

# CANCER RESEARCH CENTER

ANNUAL REPORT 2005



**INSIDE:** CRC Scholars • Gala Photos  
Remembering Hartley Banks  
Research Update • Meet the Staff  
Director's Message • Donors



*"We're fighting  
cancer...  
hoping you  
won't need to!"*

# The Cancer Research Center



The Cancer Research Center in Columbia, Missouri.

At CRC, we're fighting cancer, hoping you won't need to. Our extensive cancer research is funded in large part by the citizens and businesses of central Missouri who, like yourselves, desire a solution to this lethal disease.

Because of the extensive cancer research that

is being performed all over the world, including right here in Columbia, we are going way beyond poisoning, radiating and cutting out cancer cells. We are developing procedures to stop cancer before it ever starts and techniques to treat it that avoid destroying good cells.

## CRC Mission *etc*

*We conduct and sponsor research to reduce cancer deaths by earlier detection, novel therapies, and identification of environmental and nutritional components that reduce tumor initiation.*

# Letter from the Director

## Dear Friends,

It has been a bittersweet year for the Cancer Research Center. We experienced great successes with our 2005 Jim Kidwell Memorial Gala and have made important advances in our prostate cancer project, which you can read about on pages 26 and 27. Although we are pleased with these accomplishments, our hearts are saddened by the loss of two incredible gentlemen.

Mr. Hartley G. Banks, Jr., became a member of the CRC Board of Trustees in 1973. He served as president of the Board for nearly 20 years. Hartley credited his father with getting him involved in CRC. He and Nancy sponsored every gala for which sponsorships were sold. The 2006 Jim Kidwell Memorial Gala will celebrate the life of Hartley G. Banks, Jr. Hartley truly enjoyed life, just as we all should.

Mr. Duke Kidwell became

---

---

**[Hartley and Duke] each held such a high regard for CRC that they instilled it in their children, who also volunteer for CRC.**

---

---

involved with CRC through the Jim Kidwell Memorial Gala, even before it was named for his brother. Duke joined the CRC Board of Trustees in 1998 and resigned in 2004 for health reasons. Duke and Juanita supported every event, buying tables and auction items and donating some of the most popular auction items. We honored Duke with the 2005 CRC Gala, and I am so happy we had that opportunity to let Duke know how much he meant to us.

You will find more extensive tributes to Hartley and Duke on pages 4 and 10, respectively. I wanted to mention two men who both worked tirelessly to raise

money for CRC. They each had lost friends and loved ones to cancer and wanted to make a difference. They each held such a high regard for CRC that they instilled it in their children, who also volunteered for CRC. What's more, I was very proud to consider Hartley and Duke to be my friends. They always had a warm greeting for me, each in his own style. I could count on either of them to do anything they could to help, any time I called. They were both always very supportive, and I miss them.

I hope you will take the time to read more about the Jim Kidwell Memorial Gala, and the important research that it funds.

Best wishes to you and your family for a prosperous and healthy new year.

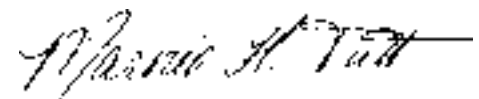

Marnie H. Tutt  
Administrative Director

---

### RESEARCH DIRECTOR

Dr. Abe Eisenstark

### ADMINISTRATIVE DIRECTOR

Marnie H. Tutt

### DIRECTOR OF DEVELOPMENT

Jack Bozarth



### BOARD OF TRUSTEES

Dr. Jane Armer

Mr. Burleigh Arnold ✧

Mr. Hartley Banks ✧

Dr. Linda Bullock

Mr. Travis Burnett

Mr. James W. Cherrington

Mr. Tim Crockett

Mrs. Sally Estes

Mrs. Lee Freese, Sec. ✧

Mr. Brent Gibson

Ms. Dulcencia Kidwell

Mr. Steve Lee, Pres. ✧

Ms. Sara Lemone

Mr. Paul Lineberry

Dr. John McEntire ✧

Ms. Verna Rhodes

Mr. Anthony Sublett, V.P. ✧

✧ Lifetime Members

✧ Executive Committee Members

### PHOTOGRAPHY

L.G. Patterson

### DESIGN

Lynne Jensen Lampe

### CANCER RESEARCH CENTER

3501 Berrywood Dr.

Columbia, MO 65201

Phone (573) 875-2255

Fax: (573) 443-1202

[www.cancerresearchcenter.org](http://www.cancerresearchcenter.org)

# Meet the staff



**Dr. Abe Eisenstark** is Research Director of the CRC. Previously, he was Byler Distinguished Professor and Director of the Division of Biological Sciences, University of Missouri-Columbia. He has served as Program Director of the Molecular Biology

Section, National Science Foundation, Washington, DC. His career includes years of collaborative research at other institutions, including universities at Copenhagen, Denmark; Leicester, England; Paris, France; Leiden, Netherlands; and Brookhaven National Laboratories. He is a native of Kansas City, MO. He received his BS, MS, and PhD in Microbiology from the University of Illinois. He is married to the former Joan Ragsdell of Columbia and is the father of three children.



**Damon Young** graduated from University City High School in St. Louis and earned a degree in Business Administration from the University of Missouri-Columbia. He has worked in a variety of social services and nonprofits in case management and direct

client care. Since joining the Cancer Research Center in 2001, Damon has been a key member of the support staff, maintaining the CRC web site and database while gaining experience in fundraising and development. Damon is married to Sharee and is the proud father of Dasha.



**Marnie Tutt** is Director of the CRC and has been with the organization for more than 10 years. She served as Development Director from 1994 to 1999, and was a member of CRC's Board of Trustees from 1999 to 2001 while working at William Woods

University. She has extensive experience in public relations, is a member of Columbia Metro Rotary, and is active in many community organizations. Marnie was a 2003 recipient of the 40 Under 40 in Columbia award. She earned a BFA degree from William Woods. Marnie lives in Fulton with her children Bailey and Brian.



**Jack Bozarth** is Director of Development at the Cancer Research Center. He is responsible for fundraising and public affairs. Jack is a retired Air Force officer who was the Public Affairs Officer for the Commissioner of Military Affairs for the

State of Alaska. He is married to the former Ann Freese of Columbia and has three children and two grandchildren. Born in Kansas City and raised in Raytown, Missouri, Jack is a graduate of Central Missouri State University and was awarded a MS degree by Embry-Riddle Aeronautical University. Jack is a member of the Columbia Elks Lodge No. 594, Missouri Aerie 2730 of the Fraternal Order of Eagles, and the Columbia Kiwanis Club.

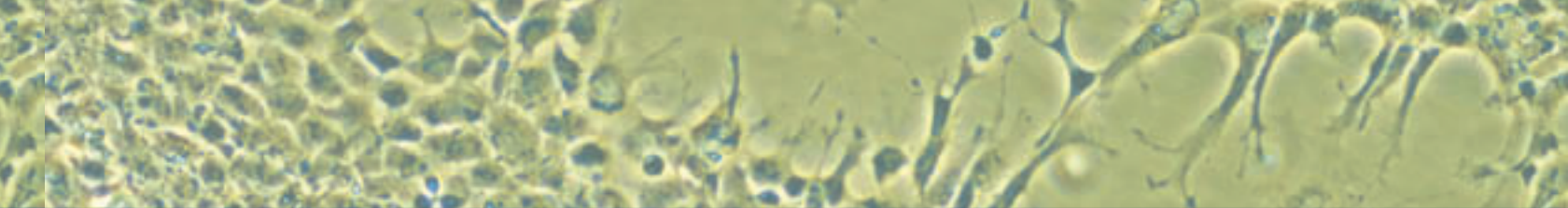

**Alison Fea** is the Senior Technician and Laboratory Manager of the Cancer Research Center. Prior to joining the CRC in 2002, Alison left her native New Jersey and attended Stephens College in Columbia, MO. During her time as an undergraduate, Alison

served as the Chemistry Laboratory Assistant for the college's Natural Science Department and served as an officer in several honor societies. The summer of her junior year she was elected to membership in the Sigma Xi, the Scientific Research Society, for her HIV-1 research work when she was an infectious disease intern in Galveston, TX. Alison completed her Stephens career in 2002 graduating Magna Cum Laude with a BS in Biology and a minor in Chemistry. Alison is the oldest of three and her family now resides in Pratt, KS.



**Shelly Erickson** is a senior at the University of Missouri-Columbia majoring in Biology. She is a CRC Director's Scholar. The daughter of Rod and Dale Erickson of O'Fallon, MO, she graduated from Fort Zumwalt North High School. Shelly has completed two semesters of

research on competitive fitness of archived salmonella. During the summer of 2004, Shelly won a prestigious undergraduate research internship from UMC. She is working on the CRC salmonella prostate cancer project.



**Dustin Newman** joined the CRC in fall 2001, working part time as a lab assistant while attending college and full time after graduation. He earned his BS in Biology from Columbia College in 2005. Dustin is a 1997 graduate of Hickman High School. Upon graduation from

high school, Dustin earned an associate degree in welding and machining technology at Ranken College. Dustin has worked as a machinist for General Electric, and also as a welder. Dustin is also the owner of Apop Records, a small record/book shop in Columbia, MO.



**Dr. Robert A. Kazmierczak** is the Raymond W. Freese postdoctoral fellow at the CRC. He received his BS in Bacteriology at the University of Wisconsin, studying regulation of Vitamin B12 production by *Salmonella enterica* (serovar Typhimurium) and interning at Upjohn Pharmaceuticals.

He earned his MS and PhD in Microbiology from the University of Illinois, during which time he held an NIH Cell and Molecular Biology Training Grant fellowship to research chronic viral infections. He later studied at Washington University in St. Louis. At the CRC, he is conducting research to characterize and develop therapeutic *Salmonella enterica* as a treatment for prostate cancer.

# *In Memoriam*

## **HARTLEY**

## **BANKS**

**1932–2005**



**T**he Cancer Research Center lost a great friend and supporter when Hartley Garrard Banks, Jr., passed away on Sunday, Nov. 20, 2005. Hartley had been diagnosed with heart disease earlier in the year. His last public appearance was at the Cancer Research Center Appreciation Reception on Thursday, Nov. 17. He visited with many lifelong friends and thoroughly enjoyed himself.

Hartley was the retired president of First Bank of Commerce (now Bank of America). He was an investor and real estate developer. As a banker, Hartley made loans critical to the economic growth of Columbia. He knew Columbia, understood its potential, and was willing to back those who shared his vision. Hartley had been a dedicated member of the CRC Board of Trustees from 1973 until his death. He served as secretary from 1975 to 1984; vice president in 1985 and 1986; and president from 1987 to 1995. During his term as president, Hartley helped finance our move to the present location on Berrywood Dr. He and his wife Nancy have helped sponsor the CRC Gala continuously since 1995. The 2006 Gala will be dedicated to his memory.

Hartley was a lifelong resident of Columbia, born here July 31, 1932. After graduating from Hickman High School in 1950, he attended the University of Missouri and earned a bachelor's degree in business and public administration. In 1954 he was commissioned a second lieutenant in the U.S. Army. He was assigned to the artillery and spent his first tour with the VIII Corps in Germany. At his father's request, Hartley left the army and returned to the "family business." Hartley never lost his love and respect for the military and stayed in the United States Army Reserve. He retired with the rank of lieutenant colonel after twenty years in the Reserves.

Fellow CRC trustee and longtime friend Lee Freese said, "Hartley was a very kind man. He and my late husband Ray, were close friends. I knew I could always depend on him for help if needed. He will truly be missed." The Cancer Research Center's Board of Trustees extends its deepest sympathy to the Banks family.

# 2005 Donors by city

## **Alma, MO**

United Way Of Alma

## **Armstrong, MO**

Rodney & Evelyn Ashbury  
Earl & Bonnie Stockhorst

## **Ashland, MO**

Joe & Sue Baumgartner  
Betty Black  
Frank Burkett  
John Finley  
Barbara Kidwell  
Carl & Lena Long  
Donnie & Jennie Wren

## **Auxvasse, MO**

Bob & Nada Hunt  
Mr. & Mrs. Glenn Jenkins  
Mr. & Mrs. George Maroney

## **Belle, MO**

Doris Robertson

## **Bellflower, MO**

William & Julia Peveler

## **Belton, MO**

Bobby & Kelly Crosser

## **Bethel, MO**

Mr. & Mrs. Noble Hawkins

## **Blue Springs, MO**

Krawczyk Family

## **Boonville, MO**

Don K. & Mary Frances Bail  
Boonville United Church of Christ  
Jerry & Vickie Heisler  
Ernest L. Lammers  
Steve & Mary McAllister  
John & Arlene Welliver

## **Bowling Green, MO**

Elizabeth A Barton  
Elmer & Mercedes Behlmann  
Lillian Blackwell  
Charles & Maribelle Cohea  
Edna Gamm  
Mr. & Mrs. William C. Gladney  
Mrs. Angie Grote  
John & Bobbie Harris  
Henry A. Hueffner  
Ida Luebbers  
Donald, Judy & Amanda Reese  
William & Betty Richard  
Bettie Worthington

## **Bragg City, MO**

Joe & Tommie Tidwell

## **Branson, MO**

Jerald & Sue Chaffin  
Carl & Janet Garrett

## **Braymer, MO**

Thomas & Donna Bills  
Charles & Karla Gates

## **Brookfield, MO**

Kenneth Holloway  
Kristy & Jason Sherwood

## **Brunswick, MO**

Beverly Kelliker

## **Butler, MO**

Donald & Linda Law

## **Cabool, MO**

Ronald & Joan Haywood, Sr.

## **Cairo, MO**

Cairo Jacksonville Christian  
Church  
Cairo OES Chapter #180  
OES Jacksonville Chapter #170

## **Camdenton, MO**

McDonnal Family

## **Cameron, MO**

Billie Goll  
Mr & Mrs. James Moreland

## **Canton, MO**

Howard & Nora Stice

## **Carrollton, MO**

Joe & Elizabeth Backes

## **Carthage, MO**

Vernie & Mary Ayres

## **Centralia, MO**

Art & Doris Allen  
Centralia, MO  
Mrs. Glen Bradley  
Chance Foundation  
William & Cindy Corwin  
Roy E. Hulen  
Helen March  
Georgia McLean  
Bill Overfelt  
Tony & Mary Ann Sander  
Charlene & Eugene Shores  
Strother Neighbors Club  
Mike & Jennifer Watson  
Mrs. Ruth Willett  
Mary Dell & Donald Young

## **Centerview, MO**

Bill & Shirley Bird

## **Chesterfield, MO**

Sam & Mickey Johns  
Georgia Linneman

## **Chillicothe, MO**

American Legion Auxiliary  
John Anderson  
Irwin & Shirley Bacon  
Elizabeth Barnhart  
Danny & Barbara Baxter  
Eugene & Geraldine Baxter  
Maxine Bloss  
Don & Vesta Cassada  
Central School Teachers & Staff

Marilee Clark

Lee Colter  
Oscar & Patricia Cooke  
Barbara Cox  
Jerry & Tammy Dysart  
William & Billie Fair  
Fellhoelter Electric  
Robert Forsythe  
Fraternal Order of Eagles  
Chillicothe #2428  
Patty Frost  
Brian & Karin Garr  
Dell Frank Gaston  
J.R. Gaston  
Brad & Sue Gates  
David & Alice Gates  
Joel & Kathleen Gillil &  
Benjamin & Diane Graves  
Shirley Gupton  
Hazel Hamblin  
Harden, Cummins, Moss &  
Miller, LLC  
John & Cindy Hayes  
Ray & Patricia Haynes  
Doris Hendrix  
Kathryn Hibler  
Geneva Holden  
Home Improvement Service  
Warren & Nancy Hoyt  
Vera Hughes  
Virginia Hutchinson  
Investors National Bank  
Chester & Joan James  
William & Coleen King  
Scott, Deborah, Jack & Dorothy  
Lindley  
Littrell Farms  
Jack & Deborah Lonsinger  
Jean McCreary  
Kenneth & Marilyn McIntyre  
Ruth McKerrow  
James & Delores Melte  
Ethel Melton  
Janice S. Meservey  
Mr. & Mrs. Walter Miller  
Gary & Judy Miller  
Missouri 2nd District Rural  
Letter Carriers  
Mary Murphy  
Donald & Kim Murrell  
J.R. & Carol Neal  
Berenice, Merrill & Patricia  
Nibarger  
Merrill & Patricia Nibarger  
Mark & Susan Norris  
Karen & Curtis Overton  
Alene Paustian  
Lenny & Martha Peery  
Erma Lee Pryor  
R. Scott Stephens CPA  
Stanley & D. Joanne Roberts

Savage Grocery

Phil & Patricia Scott  
Mrs. Robert Skinner  
Willa Jane Smith  
Doris Snyder  
Stephens Farms Inc.  
Barb & Larry Stith  
Kenneth & Ruth Storey  
Gordon Smith  
John H. Tharp  
Elizabeth Tiberghien  
Mr. & Mrs. Don Underwood  
Grace Vaneaton  
Alberta Walker  
Betty Walker  
Zeola K. Warner  
Violet Wellurd  
Gene & Ellen Whitmer  
Berl & Dorlah Williams  
Laura Wilson  
Frances Wilson  
Ronald Wilson  
Johnna Zachary  
Charles & Mary Zullig

## **Chula, MO**

Harold & Lena Nielsen  
Bill Pray  
David & Shirley Pyrtle

## **Clark, MO**

Dorothea Barton  
Kelly Nurses  
Katherine Sharp  
Wanda Truesdell  
Evelyn Davis

## **Clarksville, MO**

Francis & Mary Luke  
Mr. & Mrs. Bruce Rodhouse

## **Cole Camp, MO**

John & Edna Mein

## **Columbia, MO**

Roger & Nancy Adrian  
Don & Helen Albert  
Tom & Linda Atkins  
Larry & Marla Atterberry  
Terri Atterberry  
Mary Hubbell Avery  
Virginia R. Baldwin  
Hartley & Nancy Banks  
Dick & Mary Ann Barb  
Vernon & Lela Barr  
Melferd & Bernita Bartel  
Gary & Dorothy Barth  
Claude Barton  
Betty Baskett  
Ardith Battershell  
Howard & Dorothy Baumgartner  
Lorna Baxter  
Margaret & Ken Baxter  
Jim Beckett

# 2005 Donors by city

## **Columbia, continued**

Harold V. Biellier  
 William & Kathy Black  
 Connie Blackmore  
 Marvin Blakemore  
 Melinda Boice  
 Boone County Lumber Co.  
 Sam Bornhauser  
 Harold & Patricia Bossaller  
 Boy Scout Troop 5  
 Clifford & Agnes Boyd  
 Mr. & Mrs. John V. Bozarth & Ray  
 Derrick & Memoree Bradley  
 Mr. Raymond Brady  
 Ernie & Cora Breedlove  
 Michaela Britt  
 Mr. & Mrs. Donald B. Brooker  
 Bill & Charlotte Browning  
 Diane Brukhardt  
 Dr. & Mrs. Roger Bumgarner  
 Nancy Burnett  
 Terry & Bessie Burnett  
 Farm Power Lawn & Leisure  
 Donna Burris  
 Karin & Matt Candrl  
 Betty Arnold Casteel  
 Mr. & Mrs. Jim Cherrington  
 Ken & Helen Clark  
 John C. Cleek, Sr.  
 Dan, Cathy, Wendy, Josh & Alexis Clinkinbeard  
 Columbia Elks Lodge No. 594  
 Donald & Leona Cope  
 Mary Catherine Cornelius  
 Crockett Engineering Consultants  
 Jim & Alva Cunningham  
 Robert & Jeanette Decker  
 Fred DeMarco  
 Mr. & Mrs. C.W. Digges, Sr.  
 William Dorward & Martha Wild  
 Denny & Dodie Douglas

Joan DuBose  
 Harold Duncan  
 Charles & Mary Dysart  
 Roy & Jeanine Eichelbeger  
 Howard & Lucy Eiffert  
 Abe & Joan Eisenstark  
 Robert & Patricia Epple  
 Richard & Nan Erickson  
 Frances A. Estabrooks  
 James & Sara Estes  
 Nancy Toedebusch Fay  
 Erma & Bob Frala  
 F.O.E. Aerie #2730  
 Mrs. Ray Freese  
 Mark & Carla Friedrich  
 Dr. Bill Fuchs  
 La Verne Fulkerson  
 Ben & Nancy Galloway  
 Clemente & Minerva Garcia  
 Clemente & Minerva Garcia  
 Geo & Mildred Garner  
 Ruth Garrett  
 Mrs. Dale Gaston  
 Mr. & Mrs. Arthur Gebhardt  
 Larry & Rexine Gebhardt  
 Mrs. Robert N. Goodman  
 Mrs. Konnie Graham  
 Greek Week  
 Wayne & Karen Groseclose  
 Jill Gruenkemeyer  
 Jane Ann Hackett  
 Doris & Ed Hampton  
 Jon & Mary Harris  
 Tim & Karen Hickman  
 Hickman Class of 1952  
 Lorraine Hilgedick  
 Wayne & Linda Hill  
 Anne Humberger  
 Fred & Janet Hinshaw  
 Mr. & Mrs. Bob Humphreys  
 John William Hussey  
 Martha B. John  
 R.D. & Marguerite Johnson

James & Helen Judah  
 Mr. & Mrs. Kary Kabler  
 Michael & Laurie Kelly  
 Robert Kennedy  
 Elizabeth Kennedy  
 J.P. & Nancy E. Kennedy  
 Juanita Kidwell  
 Diane Kidwell  
 Thomas & Ruth Ann Klaus  
 Sandra Knight-Hatfield  
 Dr. & Mrs. Charles Koelling  
 Corinne Koenig  
 Gene & Fran Koepke  
 Dr. & Mrs. Charles A. Kohler  
 Yvonne Kutz  
 Vera Sue Lake  
 Ralph & Connie Lander  
 James & Sarah Lang  
 Ted Leach & Family  
 Bryan & Dottie Leath  
 Mr. & Mrs. Doug LeResche  
 Mrs. Phyllis Lewis  
 Kenneth & Alene Lewis  
 Betty Littleton  
 Laura W. Melloway Family  
 Mikel & Sharon Lynch  
 David & Marcia Machens  
 Mrs. J.E. Mallett  
 Donald & Susan Malson & Andrew  
 Jeanne McClelland  
 Shirley McNear  
 Dr. & Mrs. John Merrill  
 Mr. & Mrs. James E. Meyer  
 Midway Heights Baptist Church  
 Karen M. Miller  
 Danny Miller  
 Marguerite Mitchel  
 Melvin & Susan Moore  
 Gary & Marion Moreau  
 Sharon Morris  
 Brent & Kim Moyer  
 Veta E Moyes

John & Jody Murphy  
 Orin & Joyce Murray  
 Brenda C. Nicholls  
 Dale G. & Sharon A. Nicholls  
 Mr. & Mrs. Phil Norman  
 Susan Norman  
 Dr. Virginia Norris  
 Mr. & Mrs. Bill Nunnely  
 Byron & Joyce Ollendike  
 Scott & Cheryl Orr  
 Jack & Doris Overton  
 Sally Page  
 Herman & Janet Page  
 Simone R. Parks  
 John & Jacqueline Pascucci  
 Terry & Erma Pauley  
 Mary Lou Perkins  
 Clarice & John Peters  
 Edward J. Petersheim  
 Billy Joe & Ruby Phillips  
 Fred & Doris Pistel  
 Plaza Real Estate Services  
 Wayne & Linda Porath  
 D. Terry & Emily Price  
 Myrtle & Billy Rapp  
 Vicki Ratliff  
 John Rhein  
 Mr. & Mrs. John William Ridge  
 Genie Banks Rogers  
 Ms. Ann Louise Rogers  
 Mr. & Mrs. Hartley Garrard  
 Banks Rogers & Family  
 James L. Rogers  
 Mark Roland  
 Donald & Betty Rowland  
 Dr. & Mrs. Keith Sanders  
 Mr. & Mrs. Raymond Sapp  
 Mr. & Mrs. J.W. Schulz  
 Dan & Sandy Scotten  
 Darren Sebastian  
 Gretchen Shackelford  
 Ronald & Doris Shannon  
 Shelter Insurance Foundation

*Premier People.  
Premier Service.*



**Premier Bank**  
Member FDIC

Fifth Street Banking Center • 441-1500  
 Clark Lane Banking Center • 441-1700  
[www.premierbank.com](http://www.premierbank.com)

THE QUEST FOR  
KNOWLEDGE IS A  
VALUED PURSUIT.

THINK IN INK  
COLUMBIA DAILY  
**TRIBUNE**

Norman & Gerri Shelton  
 Bill & Betty Shoe  
 Bruce & Eunice M. Shrull  
 Marvin R. Sims  
 Alex Smith  
 Barry & Kay Steevens  
 Thomas Stewart III & Cynthia  
 Stewart  
 Rita Stone  
 Mrs. Byron Stover  
 John & Martha Strawn  
 James & Sheryl Sutherland  
 Dr. & Mrs. Bill Taft  
 Leo Teel  
 The Insurance Group  
 Donna Thompson  
 Tiger Quarterback Club  
 Paul & Lisa Toler  
 Dudley & Nancy Trice  
 Helen C. Trice Trust  
 Bob & Betty Turner  
 Steve Twitchell  
 Mr. & Mrs. Richard Vaught  
 Laird & Brandy Veatch  
 Robert & Brenda Wagner

Wayne & Linda Walker  
 Karen & Vernon Weber  
 Nancy White  
 James & Mary Williams  
 Tracy Wilson  
 Patricia Wilson  
 Mary Wise  
 Murry & Ruby Wood &  
 Children  
 Helen Wulff  
 Alta Yaeger  
**Cowgill, MO**  
 Norma L. Turner  
**Curryville, MO**  
 Dorothy Chilson  
 Mrs. Ben Luebbers  
**Dawn, MO**  
 James & Jayne Alkire  
 Sherry Jones  
 Mrs. D. Wendell Jones  
 Warren & Helen Hoyt  
 Bill & Martha Hughes  
 Teresa & Mark Sykes  
 G. E. & Patricia Wever

**Dearborn, MO**  
 Sue Robherds  
**Defiance, MO**  
 John & Sharon Schultz  
**Eolia, MO**  
 Mrs. Nina J. Finnerty  
**Edwards, MO**  
 Paul & Martha Yager  
**Elsberry, MO**  
 Myrna Bailey  
 Mr. Warren Hare  
 Mary Ann Lovell  
**Emma, MO**  
 United Fund of Emma  
**Excelsior Springs, MO**  
 Dwaine Cowser & Family  
**Farmington, MO**  
 Jane Scrogin  
**Fayette, MO**  
 Linda, James & Brad Alexander  
 Sara & Gary Bagby  
 Robert & Judy Felten  
 George Frink  
 Mr. & Mrs. Robert Kirby  
 Roger & Linda Lembke  
 Larry & Nancy Sanders  
 Patsy & John Schaefer  
 LaTrelle Smith & Paul Dean  
 Dr. & Mrs. R.F. Taylor  
 David & Wanda Teter  
**Fenton, MO**  
 James & Elise Boscia  
**Florissant, MO**  
 Jerry & Marilyn Jensen  
**Fulton, MO**  
 George M. Anderson  
 Ladies Aux. Patriarchs Militant  
 of Missouri, IOOF  
 Cathy & Duane Haymart  
 Mary F. Miller Estate  
 Mrs. Robert Pasley  
 Mr. & Mrs. Albert Schmid  
 Marnie Tutt  
**Gallatin, MO**  
 Jo Rosseter  
**Gladstone, MO**  
 Jolyne Meyer  
 Gertrude Odil  
**Glasgow, MO**  
 Delbert & Joanie Aholt  
 American Recreation Products,  
 Inc.  
 Mildred Brand  
 Joann Connell  
 Bill & Melody Daily  
 Glasgow Community United Fund

Bob Haskamp  
 Dennis Haskamp  
 Mildred Heiman  
 Linda and Rick Korte  
 Muriel Kramm  
 Genevieve Monnig  
 Charlie and Karen Monnig  
 Jenny Rose Monnig  
 Nadine Monnig  
 Mr. & Mrs. Virgil Renne  
 Jim & Judie Sellmeyer  
 Eldred & Marie Speiser  
 Charles & Marsha Yung  
**Golden City, MO**  
 Betty Probert  
 Wanda Probert  
**Grandview, MO**  
 Pat Dominique  
**Gravois Mills, MO**  
 Bernard & Nancee Fritz  
**Green Castle, MO**  
 Ms. Mary Long  
**Hale, MO**  
 Lois Guilford  
**Hallsville, MO**  
 S.D. & Kathryn Quisenberry  
 Jan Wilson  
**Hannibal, MO**  
 Dorothy Green  
**Harrisburg, MO**  
 R.E. & Betty Voorheis  
**Hartsburg, MO**  
 Angie & Gregg Begemann  
 Dale & Nancy Lenger  
 Glenda Smith  
 Carl & Marjorie Thomas  
**Higbee, MO**  
 Sharon Himmelberg  
**Higginsville, MO**  
 W. Dale Sherman  
 Max E. Tyler  
**High Ridge, MO**  
 OES-Grand Chapter of Missouri  
**Holt, MO**  
 Cindy Bockover  
**Houston, MO**  
 Bucyrus Community Club  
**Humphreys, MO**  
 Humphreys Christian Church  
 Mr. & Mrs. Edison L. Raney  
**Huntsville, MO**  
 Mr. & Mrs. Ronald Conger  
 Mr. & Mrs. Elwyn Owings  
 David and Holly Snyder  
 Young In Heart Senior Citizens

*We protect the roof over  
 your head and provide you  
 with Premier Service*



**The Insurance Group**

It's Your Family. Your Health. Your Business.  
 Choose Well.

28 North Eighth Street  
 Guitar Building, Suite 200  
 Columbia, Missouri 65201

573-875-4800 • 800-752-3376

Fax 573-875-4514 • askus@theinsurancegrp.com

www.theinsurancegrp.com



A member of  
 Nationwide Insurance

Nationwide Mutual Insurance Company  
 AMCO Insurance Company  
 Allied Property and Casualty Insurance Co.  
 Depositors Insurance Company  
 701 5th Ave. • Des Moines, IA 50391-2000



# 2005 Donors by city

## **Huntsville, continued**

Mr. & Mrs. Donald Thomas

## **Independence, MO**

Glenn & Beverly Carrender  
William R. & Barbara Davis  
Jerry & Alberta Dinsmore  
George & Jean Lilly  
Frank Meizler  
Norman Schemmer  
Mark Southern  
Edward & Kaye Stanger  
Mrs. H.L. Vardiman  
Janice Parish

## **Jamestown, MO**

Lashley & Joyce Rohrbach

## **Jefferson City, MO**

Dean & Lori Benthall  
Margaret Brinkworth  
Frank & Jean Crooks  
Drew & Krista Danner  
Howard & Donna Gebhardt  
MO State Employee Charitable  
Campaign  
Mrs. Mary Sue Mueller  
Dwight & Judy Schmoeger  
Alberta J. Meyer

## **Jonesburg, MO**

Mary Jones Eime  
Mary Hildebrandt  
Keith & Sharon Privett  
Mr. & Mrs. Bill Taynor

## **Joplin, MO**

Polly Dawes  
Dan & Dr. Linda Scorse

## **Kansas City, MO**

Roy E. Tharp  
Mr. & Mrs. Allen Cessna  
Kathleen Ferguson  
G. Lorine Grantham  
Jackson County Computer  
Services  
Lathrop & Gage LC.  
John & Nicole Marshall  
Jean Maupin  
Anna Molle  
Mary E. Narron  
Marla Spriggs  
Raymond & Maxine Wiedemann

## **Kearney, MO**

Jeanne & Kurt Wohlfarth

## **Kennett, MO**

James, Mary Lou & Jennifer Cole  
Donald & Glenda Parker

## **Kingdom City, MO**

Clifford & Mary Ann Borgelt

## **Kirksville, MO**

Mary Immaculate Piecemakers

## **La Grange, MO**

St. Peters Lutheran Social Club

## **Laclede, MO**

Larry Clough

## **Lake Ozark, MO**

Jim & Pat Dorsey

## **Lamar, MO**

Treva Moyer

## **Lebanon, MO**

Mr. & Mrs. James E. Baldwin  
Vic & Sybl Slaughter

## **Lee's Summit, MO**

Larry & Jane Clements

## **Lexington, MO**

Steven & Lisa Keeney

## **Linn Creek, MO**

Wednesday Bridge Group

## **Linneus, MO**

Leland & Elizabeth Buckman  
Eudora Fitzpatrick  
Julia & James Neal  
Laura Still

## **Lohman, MO**

Edith S. Hammann

## **Louisiana, MO**

Mr. & Mrs. Charles B. Brown  
Maggie Mae Burbridge  
Glenn & Helen Carr  
Anna Elder  
Wanda Lewellen  
Doc & Mickey Madison  
Mrs. A.G. McDannold  
Ed & Jean Muff  
OES Nightingale Chapter #117  
Mr. & Mrs. Lawrence S. Poyser  
Nick & Pat Quattrocchi  
Mr. William Reed  
Mr. & Mrs. Tony Stark  
Irene Steers  
Robert A. Wahl  
William R. Wahl  
Thomas & Lona Wallace  
Jesse E. Woods

## **Ludlow, MO**

Betty, William & Michael  
Busby  
Mrs. Bill Cramer  
Roselyn Damerell  
Dave & Betty Gilliland  
David & Joni Jones  
Ludlow Community Church  
Roger & Bonnie Stephenson  
Canda & Jack Woods  
Betty P. Wolcott

## **Macon, MO**

MODOT District Two Hwy  
Flower Fund  
Lois Palmer  
Lewis & Gladys Walker

## **Manchester, MO**

Michael & Deborah Frick

## **Manhattan, MO**

Charles & Frances Veatch

## **Marceline, MO**

Mrs. Delmar Foley  
Mrs. Lyle Westfall

## **Marshall, MO**

Brad & Lea Anne Evans  
Bill & Wanda Frain  
Jackie & Dave Keller  
J.R. & Vicki Mitchell

## **Maryville, MO**

Jack & Gilda Otte

## **Mayview, MO**

Gary & Donna Craig

## **Meadville, MO**

Brian Crosser  
Selby & Letha Engleman  
Carol Gossick  
Lester & Mildred Gudgell  
Wendell Holcer  
Jim & Karen Muck  
Ronald & Shirley Yardley

## **Mexico, MO**

Milton & Doris Alton  
Gerald & Ruth Chaney  
Jan Fisher  
Dorothy McCall  
Martha Meng  
Mr. & Mrs. Ralph Nelson  
Anna Mae Payton  
William & Betty Potts  
Lucille M. Riney & family  
Mr. & Mrs. Louis Smithey  
Mildred Thomas

## **Middletown, MO**

Lowell & Maurine Harness

## **Moberly, MO**

Keith Botkins  
Nancy Emanuel  
Peggy Hackley  
Sarah Parkes  
W.D. & Sarah Vasse  
Virginia Waters

## **Montgomery City, MO**

Margie & Bill Cobb  
Benny & Jacque March  
Mrs. Bev Mohrman

## **Monticello, MO**

Bank of Monticello

## **Mooreville, MO**

Shoal Creek Distributing Co.  
Dennis & Donna Windmeyer  
Wayne & Judy Rawie

## **Nevada, MO**

Osage Prairie YMCA

## **New Boston, MO**

Charles & Mildred Pahlmeyer

## **New Franklin, MO**

Helen Wilmsmeyer  
Erich & Mary Ann Wolpers

## **New Hartford, MO**

Hazel V. Worrell

## **New London, MO**

Bill & Ruth Painter

## **Oak Grove, MO**

Edward & Helen Newlin

## **Odessa, MO**

Maxine Jenkins  
Jack & Frances Oldham  
Leland & Bonita Van Meter

## **Olivette, MO**

Mr. & Mrs. John Woodson Rogers

## **Osage Beach, MO**

John & Juda Schell

## **Owensville, MO**

Charles C. Ellis

## **Paris, MO**

Dale & June Morgan

## **Pineville, MO**

Helen Coffee

## **Plattsburg, MO**

Ted & Eleanor Moore

## **Prairie Home, MO**

Carroll & Mary Schleeter  
Karen Mehrhoff

## **Raymondville, MO**

Barbara Beasley

## **Raymore, MO**

Almyrta Faye Long

## **Raytown, MO**

Wilma Johnson  
Mrs. Delores Robinson

## **Rocheport, MO**

Charles & Barbara Cheek  
John Clark  
Ina Jones  
Earl & Helen Malizia  
Lena Miller  
Linda Morris

## **Rolla, MO**

Amy Rucker

**Salisbury, MO**

Mr. & Mrs. Russell Buysse  
John & Louise Rice  
Opal Spence  
William & Mardella Sweeney

**Schell City, MO**

Nova Brackenridge

**Scott City, MO**

Chris & Sandra Humburg

**Sedalia, MO**

United Way of Sedalia-Pettis Co.

**Shelbina, MO**

Billy & Margie Kamp  
Social Order of the Beauceant

**Silex, MO**

David & Patty Duvel  
Mr. & Mrs. George Roberts

**Slater, MO**

Kay Brummett

**Springfield, MO**

Phil & Glenda Hamilton  
Jim & Pat Shane

**St. Charles, MO**

Barbara Hutchings  
Robert Phelps

**St. Louis, MO**

Norman R. Albert  
Minnie C. Albert  
H.M. Boegeman Realty Co.  
Mary Frances Fulkerson  
Mrs. Bernice Vuichard

**Stewartsville, MO**

Cindy & Chuck Tripp  
Chet & Rosie Wilson  
Doug & Donna Wilson

**Sturgeon, MO**

Rachel & Charles Angle  
Ruby Barnes  
Mr. & Mrs. Arlin K. Bloemker  
June Current  
Robert Wilson  
Don & Carol Winn  
Mary Woodruff

**Sumner, MO**

Floyd & Vivian Thornsberry

**Trenton, MO**

Ione Altenderfer  
Lois Griffin & Olen Proctor  
Maxine Kilburn & Sharon Reeter  
Lewis & Inis Lynch

**Triplett, MO**

Lawrence & Sandra Kipping

**Vandalia, MO**

Roxie Renner  
Mrs. Earlene Hopke

**Versailles, MO**

Vinzel & Anita Alea  
Bill & Zelma Kennard

**Warrensburg, MO**

Russell & Louise Elsberry

**Washington, MO**

South Pointe Assisted Living

**Webster Groves, MO**

Mr. & Mrs. Troy Gordon &  
Family

**Wellsville, MO**

Joe Peery

**Wentzville, MO**

Mrs. Lurie A. Freels

**Wheeling, MO**

Clarence & Luzenia Arthaud  
Arthaud Family  
Pauline Baldwin  
Mr. & Mrs. Edward Buckner  
Hazel Hill Grain & Livestock  
Irene Higgins  
Mrs. Lloyd Howe  
Larry & Diana Howe  
Steven & Bev Howe  
Jimmy & Donna Sue Lowe  
Ellen McKiddy  
Dale & Linda Meyers  
William & Majorie Murry  
William Murry  
Nikki & Jerry Norman  
Hal & Mary Margaret Norwood  
Don & Dorothy Smiley  
Bill & Patty Tipton

**Winona, MO**

Kenneth & Deloris Hiebert

**Wasilla, AK**

Gloria Hill

**Killen, AL**

John & Lynn Ingwersen

**Bentonville, AR**

Sam's Club

**Hereford, AZ**

John & Susan Finley

**Bakersfield, CA**

Sarah & Maurice Jones

**Santa Barbara, CA**

Walter & Lucinda Owen

**Westminster, CA**

Catherine & Sammy Phillips

**Berthoud, CO**

Mrs. Janice Ellis

**Pueblo, CO**

Barbara R. Janke Bedingfield

**Arcadia, FL**

Regina Schau

**Citrus Springs, FL**

Raymond & Karen Braun

**Winter Springs, FL**

Bob Hosokawa

**Atlantic, IA**

Ames & Susanne Klein

**Alton, IL**

Paul & Carol Bouyea

**Delong, IL**

Mr. & Mrs. Raymond Easley

**Marissa, IL**

Allan Lloyd

**Modesto, IL**

Jim & Karen Snell

**New Canton, IL**

Harold & Carol Whittaker

**Oak Brook, IL**

Lou Jean Simmons

**Quincy, IL**

Roger & Carol Morrison

**Sparta, IL**

Lowell Lloyd

**Springfield, IL**

Arnold & Doris Lucas  
R.A. Silger

**Newburgh, IN**

Marcella Haerle

**Seymour, IN**

Larry & Carol McBee

**Berryton, KS**

Jerry & Rhonda Atkins

**Bonner Springs, KS**

Philip & Julie Holcomb  
Lori J. Johnson  
Derrell & Elaine Southern

**Canton, KS**

Howard & Gertrude Morgan

**Leawood, KS**

Tom Fitzsimmons  
Vito & Giuseppa Mannino

**Olathe, KS**

Gary & Jennifer Osborn

**Overland Park, KS**

Kurtis & Mary Doyle  
Robert VanKirk

**Prairie Village, KS**

Elizabeth H. Woolcott

**Topeka, KS**

Lisa Wilson

**Lexington, KY**

Nancy Burkett

**Morganfield, KY**

Mary S. McElroy

**Menominee, MI**

Mrs. Robert Kahl

**Northville, MI**

Jeff & Jenny Hallam

**Burnsville, MN**

Jane McDevitt

**Rochester, MN**

Robert Wise

**Natchez, MS**

Mr. & Mrs. Charles N. Montgomery

**Lexington, NE**

Daniel & Luann Clark

**Manley, NE**

Mike B. Keim, Jr.

**North Platte, NE**

Wayne Leistriz

**Brooklyn, NY**

Hattie Porter

**Grove City, OH**

F.O.E. Grand Aerie

**Mustang, OK**

Alfred Oldham & Family

**Sapulpa, OK**

Edward & Melba Livermore

**Saylorsburg, PA**

John & Lucy Stanovick

**Hartford, SD**

Dale & Glenda Knuth

**Jackson, TN**

Mrs. Jim Berryman

**Dallas, TX**

Brinks

**Decatur, TX**

Evan Kirkpatrick

**Hurst, TX**

Alice Colleen Rolens

**Lubbock, TX**

Frances Marolf  
Connie Woodfin

**Odessa, TX**

Wendell Warren

**San Antonio, TX**

Betty Wolfgang

**Alexandria, VA**

Seward Jones, Jr.

**Mukilteo, WA**

Ruth Ann & David Nasby

**Port Ludlow, WA**

Mr. & Mrs. Charles Baldwin, Jr.

*another loss...*

# IN HONOR OF DUKE

*Duke Kidwell was the guest of honor at the 2005 Gala, and he died on July 11, just days after the event. The CRC extends deepest gratitude and condolences to his family. The following contains excerpts from Marnie Tutt's letter in the event program.*

**T**onight we honor one of our own. Donald (Duke) Kidwell has been a member of the Board of Trustees, a Gala planning committee member, a generous financial contributor, and an enthusiastic supporter of the Cancer Research Center for over 15 years. Tonight, surrounded by family and friends, he is an example of what a committed member of this community can do to help others in the fight against cancer.

Duke grew up just south of here in Deer Park. He was born in 1932 to Marie and Pat Kidwell, the second of eight children. His was a loving home which encouraged hard work, self-discipline, and responsibility to family, community, and nation.

He knows nearly everyone in Boone County, and has made many lifelong friends who respect his sense of humor, work ethic, and moral character. Duke never lost the down-home touch, the connection to his roots, and the community in which he was raised. Indeed, except for his time in the service, Duke was never out of Missouri.

After graduating from Hickman High School in 1952, Duke joined the U.S. Marine Corps. He fought in Korea until the armistice was signed in 1953 and spent the rest of his enlistment on bases in Japan and Okinawa. Duke returned home and married the former Juanita Fite of Columbia in 1959. Their daughter



Duke and Juanita Kidwell share a moment together at the 2005 Gala. Duke was the guest of honor.

ter Brenda was born in September 1960 and they have a granddaughter, Andi.

Many of you who attended school here met Duke when he managed the liquor store at Eastgate IGA. Fred Parry met Duke there when he was attending Mizzou and they became friends. It was then that Duke began his association with the CRC. Duke's younger brother Jim worked for Ray Freese and Howard Eiffert at Boone County Lumber Co. He was a great supporter of this Gala and always sold over 200 tickets each year.

Sadly, Jim passed away from cancer in 1990. Another Kidwell brother, Bob, fought his own battle with cancer. Bob, who lived in South Carolina, was diagnosed with lung cancer shortly before the Gala (Bob died Monday, June 27, 2005). Let us honor Duke, remember Jimmy and Bob and resolve to do everything possible to support the work of the CRC.

# Pamela Dunn Legacy

## ***DISTINGUISHED FELLOW***

F.O.E. Grand Aerie  
OES-Grand Chapter of Missouri

## ***FELLOWSHIP***

J. B. Reynolds Foundation

## ***CENTURY CLUB***

Della Breid Estate  
Shirley E. Distler Estate  
Alma Duncan Estate  
A.P. & J.B. Green Foundation  
Selma Klein Trust  
Leona Schotte Street Estate

## ***BENEFACTORS***

Olive B. Curran Estate  
Lorraine Dowdy  
Dr. Ernest M. Funk  
MO State Employee Charitable Campaign  
Mary V. Sabin Estate  
Forrest & Leda Sears Trust  
VFW Dept. of Missouri  
WCCP Auxiliaries

## ***BUILDERS***

Mrs. Hartley G. Banks, Sr.  
Ruby J. Cline Trust  
Commerce Foundation  
Abe & Joan Eisenstark  
Homer & Lilburn Feit Trust  
Mr. & Mrs. Reginald J. Hartung Trust  
Ross Heady Estate  
Kansas City Life Insurance Co.  
Brenda C. Nicholls  
Dale G. & Sharon A. Nicholls  
Polk Township Charity Drive  
Mary Ann Smith Estate  
Estate of Mary M. Stuart  
Estate of Russell Walton

## ***HALL OF HONOR***

A & B Prescription Shop  
Raymond H. Arnold Estate  
Hartley & Nancy Banks  
Genevieve R. Byrne  
Chance Foundation  
Cosmos Luncheon Community Funds  
Rey Eilers  
Fraternal Order of Eagles  
F.O.E. Aerie #2730  
Mrs. Ray Freese  
Joseph B. Fueglein  
Family/Friends of Gerald Gentry  
Bang-Orn Gira, M.D.

Georgia Linneman  
Ruth Ann & David Nasby  
O.E.S. 1963 Retirement Fund  
Edward J. Petersheim  
Stella Piper  
Iva Lee Richards  
Berna Deane Rist  
The Insurance Group  
Robert A. Wahl  
Phillip Zech

## ***ADVOCATES***

A.B. Chance Company  
Norman R. Albert  
Mrs. Nancy Banks  
Barry Barkley  
BCNB Trust Department  
Jim Beckett  
Mr. Raymond Brady  
Mr. & Mrs. Jim Cherrington  
Columbia Auto Parts Co.  
Sue Dalton  
Mr. & Mrs. Woodrow W. Dunn  
Miriam A. Edmonston  
First National Bank & Trust Company  
Helen Gordon Trust Fund  
Donald, Ricky & Barbara Green  
Mrs. Wesley Hill  
Humphreys Christian Church  
Theresa Jones  
Kermit Kneubuhler  
Wanda Lewellen  
Louse House Pig Roasters  
Adolf Philip Miller  
Missouri Grand Assn. Intl. Order  
Modern Mothers Club  
Dr. Virginia Norris  
John F. Patton III  
Vaona Peck  
Roger T. Ray  
Shelter Insurance Foundation  
Intl. Order Rainbow for Girls  
Ruth Tekotte  
Mr. & Mrs. H. Hall Trice  
Trinity Evangelical Lutheran  
Audrey J. Walton Char. Trust  
Don & Nellie Wilhite

## ***SPONSORS***

Albert Buick-Honda  
Estate of Grace H. Allardice  
Mr. & Mrs. James E. Baldwin  
Pauline Baldwin  
Ralph & Laura Baumgartner  
Boone Central Title Co.  
Boone County National Bank  
Mr. & Mrs. John V. Bozarth & Ray  
Raymond & Karen Braun  
Robert & Janice Bross  
Bull Pen Annual Softball Game  
John C. Cleek, Sr.

Jim Thurmond Cooper  
Martha Cooper  
Joyce Cunningham  
Evelyne A. Davis  
Jackie Dennis  
Harold Duncan  
Mr. & Mrs. Ray W. Dunn  
Howard & Lucy Eiffert  
F.O.E. 2693 Ladies Auxiliary  
F.O.E. Ladies Auxiliary #2730  
Nancy Toedebusch Fay  
Bessie A. Foster  
Fraternal Order of Eagles  
Mrs. Frank H. Fristoe  
Dr. Bill Fuchs  
Valorie H. Gordon  
Mr. & Mrs. V. E. Grimes, Jr.  
H.M. Boegeman Realty Company  
Edith S. Hammann  
Cleda A. Hanneman  
Lucy L. Harris  
Rebecca Harrison  
Fred V. & Dorothy H. Heinkel  
Virginia Higdon  
Leta M. Hildebrand  
Family of Charles Hofheins  
Mr. & Mrs. M. L. Holdeman  
George W. Hulett  
Lula Kay  
Ernest L. Lammers  
Linn State Bank  
R. E. Lucas, Jr.  
Joyce Luntsford  
David & Marcia Machens  
Mrs. Joe Marlow, Sr.  
Marie M. Mead  
Meadville Coyote Association  
Mr. & Mrs. James E. Meyer  
Mid-City Lumber & Supply  
John E. Moentmann  
Mrs. Kenneth Morrow  
Veta E Moyes  
Mr. & Mrs. Henry C. Niles, III  
1963 Rosette Club OES  
OES Clark Chapter No. 396  
Ozark National Life Insurance  
Mr. & Mrs. Lawrence S. Poyser  
Genie Banks Rogers  
Gladys Roth  
Lois Rulon  
Patsy & John Schaefer  
John & Juda Schell  
Silvey Corporation  
Mrs. Mary Frances Sneed  
Sue Robberds  
Louise H. Stephens  
TCI Southeast Inc.  
Dr. & Mrs. J. C. Tinsley, Jr.  
Estate of Evangeline Tribble  
Dudley & Nancy Trice  
Helen C. Trice Trust  
Virginia Frances Truesdell  
Wanda Truesdell

Avis G. Tucker  
Marnie Tutt  
Max E. Tyler  
V.F.W. Auxiliary Post 280  
Mr. & Mrs. Jim Ware  
Willard C. Warford  
Grace West  
Mary K. Whiteaker  
Mr. & Mrs. W.C. Whitlow  
Barbara Williams  
Maxine F. Woodward  
Zeta Tau Alpha-Alpha Psi Chap.

## ***PATRONS***

Arnold Burleigh, Sr. V.P.  
Tom & Linda Atkins  
Vernie & Mary Ayres  
Mr. & Mrs. Charles Baldwin, Jr.  
Dorothea Barton  
Howard & Dorothy Baumgartner  
Barbara Beasley  
L. Ruth Benson  
Bethel United Church Of Christ  
Clifford & Mary Ann Borgelt  
Clara Branham Estate  
Jerry & Shirley Brauer  
Cashier Retirees UMC  
Mr. & Mrs. Donald B. Brooker  
Bucyrus Community Club  
Clarence & Thelma Buttman  
Muriel E. Byers  
Glenn & Helen Carr  
Mrs. John Casebeer  
Marilyn Chick  
F.N. & June Colvin  
James B. Cook  
Bill & Jean Cox  
Crockett Engineering Consultants  
Frank & Jean Crooks  
Mr. & Mrs. Don S. Crow  
Delta Upsilon  
Mr. & Mrs. Jay B. Dillingham  
Alice Donaldson  
Charles & Mary Dysart  
Ervin Eccles  
Emerson Electric Company  
Mildred & Calvin Emery  
Wilbur & Nola Lee Enns  
F.O.E., District 3  
John & Susan Finley  
Mr. & Mrs. Daniel Fisher  
Florence Frame Estate  
Ann Irene Fowle  
Friends of Dale R. Wood  
Mary Ellen Frost  
La Verne Fulkerson  
Loretta Gallatin  
Virgil & Pauline Gargus  
Mr. & Mrs. W. F. Gerard  
Jewel Glasscock  
Glenwood Garden Club  
Richard & Elizabeth Golden

# Pamela Dunn Legacy

Marvin E. Graupman  
Mrs. Carl Griggs  
John & Bobbie Harris  
Charles L. (Sam) Harrison  
Georgia & Darrel Haymart  
Anne Himberger  
Ethel Hook  
Clara Hudson  
John & Lynn Ingwersen  
Bernard & Audrey Irvin  
Joe Machens Ford-Toyota  
Leta Kidwell  
Corinne Koenig  
Dr. & Mrs. Charles A. Kohler  
David & Carolyn Leuthold  
Betty O. Leverett  
Lucille J. Leverett  
Lewis County Cancer Research  
Mr. & Mrs. George Liggett  
Mr. & Mrs. James R. Linville  
Herbert F. Lionberger  
Betty Littleton  
Mary Ann Lovell  
Mrs. Gwen Lucas  
Mrs. Ben Luebbbers  
Mikel & Sharon Lynch  
Mary B. Lynn  
Jean Lyons  
Claude & Orpha Maxwell  
Jane McDevitt  
Dr. John E. McEntire  
Alberta J. Meyer  
Millersburg Friends  
Ruby C. Montgomery  
Mrs. Charles Morris, Jr.  
Vivian M. Morris  
Mrs. Roger Motley  
Treva Moyer  
Nausser Beverage Company  
OES Nightingale Chapter #117  
Jack & Gilda Otte  
John & Jacqueline Pascucci  
Charles & Hazel Payne  
Hazel F. Pennington  
Pioneer Window Works  
Janice Plowman  
T. G. & Mary E. Powell  
Erma Lee Pryor  
Mr. & Mrs. Edison L. Raney  
Donald & Blair Reid  
Santa Fe Friends  
Mrs. F.S. Sappington  
John & Retha Schuder  
Hazel F. Schwabe  
Mr. & Mrs. William Sheppard, Jr.  
Mr. William Sheppard, Sr.  
W. Dale Sherman  
Alex Smith  
Eunice Lacina Soper  
Flossie Sparks  
Walter G. Staley  
Leonard & Carol Stegeman  
Howard & Nora Stice

Lillian Sutor  
William & Maddella Sweeney  
Mike Teel  
Kay & Dick Thomson  
Shirley Transue  
Bill & Shirley Troth  
Mr. & Mrs. Gene Truesdell  
United States Tobacco Co.  
Luetta D. Vardiman  
Esther Y. Voigt  
Jack Ware  
Jane Weitkemper  
Mrs. Walter White, Jr.  
Mr. & Mrs. Bryan Williamson  
Dulane & John Wohlman  
Wright Funeral Home, Inc.  
Ms. Cecil M. Yaeger  
Paul & Martha Yaeger  
Charles & Marsha Yung

## **MEMBERS**

Roger & Nancy Adrian  
Edna Adwell  
Minnie C. Albert  
Douglas & Joyce Alewel  
Art & Doris Allen  
David & Sherry Allen  
Mr. & Mrs. Bob Alloway  
George M. Anderson  
Mr. & Mrs. Walter Angel  
George & Mary Alice Anglen  
Mr. & Mrs. Ron Anthony  
Lola Asbury  
Sammie & Beverly Asbury  
Betty Asquith  
Athens Rebekah Lodge #383  
Mrs. Donald Ausburn  
Mary Hubbell Avery  
Joe & Elizabeth Backes  
Margaret Bahr  
Don K. & Mary Frances Bail  
Myrna Bailey  
Mr. & Mrs. James R. Baldwin  
Bank of Monticello  
Mr. Garry Banks  
Dick & Mary Ann Barb  
Ralph A. Barger  
Vernon & Lela Barr  
Claude Barton  
Elizabeth A. Barton  
Betty Baskett  
Bill & Alice Bauer  
Mr. & Mrs. John Beaman  
Mildred Beane  
Mr. & Mrs. Donald Beckett  
Merle Belcher  
J.E. & Mathilde Berkley  
Mary Ellen Bertram  
Margie Bevard  
Harold V. Biellier  
Shirley Ann Biere  
Sam Bishop

Betty Black & Frank Burkett  
Lester & Wilma Blackshaw  
Lillian Blackwell  
Mr. & Mrs. Ernest Blaue  
Mr. & Mrs. Arlin K. Bloemker  
Bob's Car Wash  
Jean Bocklitz  
Melinda Boice  
Lois Bojanowski  
Boonville United Church of Christ  
Mr. & Mrs. Gene Bottemuller  
Paul & Carol Bouyea  
Walter R. & Judy Bowles  
Wilma Bowls  
Clifford & Agnes Boyd  
Nova Brackenridge  
Mrs. Glen Bradley  
Ernie & Cora Breedlove  
Harold Breimyer  
James W. Bright  
Family of Jacqueline Brooks  
Mr. & Mrs. Charles B. Brown  
Edna Brown  
Mary Lou Brown  
Sherman & Madge Brown  
Ruth E. Brown  
Mack & June Brushwood  
Mr. & Mrs. Orville Buckman  
Mr. & Mrs. Richard Buechler  
Dr. & Mrs. Roger Bumgarner  
Laura Bunten  
Maggie Mae Burbridge  
Allan B. Burdick  
Frank Burkett  
Zetta Burks  
Terry & Bessie Burnett  
Farm Power Lawn & Leisure  
Mary M. Cahall  
William Caine  
Karin & Matt Candrl  
Mrs. JoAnn Cannon  
Mrs. Thelma Carnell  
Betty Carpenter  
Mr. Cleo Carpenter  
Betty Arnold Casteel  
Wallace & Betty Casteel  
Champ Clark Memorial Post 5553  
Mr. & Mrs. Paul B. Cheavens  
M.L. Cherrington  
Mr. & Mrs. W.C. Cherrington  
Dorothy Chilson  
Les & Dorothy Chrisman  
Virginia Christian  
Mrs. Edith Christman  
Mr. & Mrs. Everly Clark, Jr.  
John Clark  
Ken & Helen Clark  
Mr. & Mrs. Bill Clemens  
Mr. & Mrs. Fred Coats  
Charles & Maribelle Cohea  
Margaret Cole  
Mrs. Martha Collins  
Gary & Judy Collover

Columbia Elks Lodge No. 594  
Columbia Ready Mix, Inc.  
Frank Conley  
Louise Copenhaver  
Mary M. Copher  
Roseleen Corder  
Geraldine Corley  
Monika & Tommie Couretton  
Bruce & Yvonne Courtney  
Mr. & Mrs. William J. Cragin  
Julia & Charles Cramer  
Mr. & Mrs. John Crary  
Mr. & Mrs. Fred M. Crawford  
Mary Lou Crockett  
Helen Crumpley  
Judith A. Cunningham  
Jim & Alva Cunningham  
Pearlleta Cunningham  
June Current  
Dorothy Davis  
William R. & Barbara Davis  
Ed, Margaret & Karen Decker  
David & Mariam Decker  
Jim & Judy DeLorez  
Mr. H.R. Denney  
Mr. & Mrs. C.W. Digges, Sr.  
Darlene Dodd  
Pat Dominique  
Orene Donnell  
Mrs. Delores Dorman  
Phyllis Dowell  
Downtown Optimist Club  
Lorry L. Dreier  
Bill & Shirley Drummond  
Joan DuBose  
Genevieve W. Dulle  
Mr. & Mrs. Eugene Duncan  
Mrs. Emmett Dunstan  
Mary Dysart  
Mrs. Aurevia Eaton  
Mary Jones Eime  
Anna Elder  
Jo Ann Ellett  
Mr. & Mrs. E.G. Elliott, Jr.  
Charles C. Ellis  
Mrs. Janice Ellis  
Joan Ellis  
Russell & Louise Elsberry  
Wanda Elston  
Ruth Elzea  
Hazel Engel  
Rebecca Enochs  
Frank & Jackie Erard  
Frances A. Estabrooks  
Ann Heidy  
Farmington Bowling Assn.  
Mrs. Patty Farnham  
Don & Lou Farris  
Norma P. Fehrle  
Mrs. Velma Fehrle  
Turley Fenical  
Mary Fennewald  
Lois Fenton

Willie & Annie Marie Fiegenbaum	Doris & Ed Hampton	Billy & Margie Kamp	Mary A. Martin
Mrs. Nina J. Finnerty	Mr. Warren Hare	Mr. & Mrs. A.E. Keeton	Norene Martin
Barbara F. Fischer	Carol Harlow	Mike B. Keim, Jr.	Jan Maupin
Carol L. Fisher	Dora Wells Harness	Jackie & Dave Keller	Mrs. Fern Mayes
Robert & Shirley Flake	Lowell & Maurine Harness	Mrs. Stanley Kelley	Family of Helen & Clinton
Terrence & Bronna Flanagan	Jim & Donna Harrison	Beverly Kelliker	McClary
Mrs. Delmar Foley	Harrison Farm Women's Club	Elizabeth Kennedy	Robert & Darlene McCown
Foley Construction	Harwood Royal Neighbors of	Irvine Kerr, Jr.	Bill & Jo Ann McCray
Dorothy Forbes	America	Ruth B. Kersey	Mrs. A.G. McDannold
James & Natalee A. Forward	Hatton Ladies Community Club	Dale Ketcham Associates	Goldie McGlasson
Marilyn Fountain	David & Rhoda Lee Hawkins	Josephine V. Keyton	Robert & Pat McGrath
Erma & Bob Frala	Dennis Haymart	Professor Elmer Kiehl	Thomas & Judith McKenney
Elmer & Mary Frank	Cathy & Duane Haymart	Ruth A. Kimbrough	Georgia McLean
Harry & Rose Franken	Ronald & Joan Haywood, Sr.	Delmar & Patsy Kissiar	Joyce J. McRoberts
Mrs. Lurie A. Freels	Mary E. Heathman	Margaret Klug	Karen Mehrhoff
Friends of the Community	Arleta Hedges	Sandra Knight-Hatfield	John & Edna Mein
Laura Mae Frising	Urai S. Heding	Harold Knox	Frank Meizler
Bob & Harriet Frost	Roxie Renner	John Knox	Mildred Menefee
Mary Frances Fulkerson	Eugene Heinzler	Leona & Virgil Koch	Mr. & Mrs. Myrl Messer
Almeda Galloway & family	Jerry & Vickie Heisler	Gene & Fran Koepke	Mary A. Messey
Edna Gamm	Doris Hemphill	Robert L. Kolks	Mr. & Mrs. James D. Messinger
Vernon & Joyce Gamm	Ted & Joyce Hesse	Mr. & Mrs. J. Warren Kuntz	Helen Meythaler
Marvin & Ann Garrett	Hickman Class of 1952	Mr. & Mrs. Don Kurtz	David Miles
Robert & Georgia Garrett	Kenneth & Deloris Hiebert	Phyllis Kurtz	Howard & Dorine Miller
Mrs. Wayne Gaw	Mary Hildebrandt	B.K. & Verna Kurtz	John & Mildred Miller
Leo George	Mr. & Mrs. Richard Hill	Robert Kvam	Catherine Miller
Daisy Gilley	Anna Mae Hillsman	Lady Elks Auxiliary #2075	Thelma Miller
Gillian Friends	Mrs. Emil Hirschman	Ben & Dorothy Lamb	Lena Miller
Elizabeth Gillum	Dorothy Hitzeroth	Anthony W. Lampe	Raymond & Betty Miller
Mr. & Mrs. William C. Gladney	Juanita Hoepfner	Don Lance	Raymond & Katherine Miller
Barrett L. Glascock	Wendell Holcer	Ralph & Connie Lander	Mrs. Vernon Milne
Mr. & Mrs. Gary Glaser	Mr. & Mrs. Glenn Holland	Mrs. Verne Leach	Irene Minnick
Margaret & Anne Glasgow	Mrs. Earlene Hopke	Frances E. Lees	Marguerite Mitchel
Martha Golden	Joe & Shirley Horacek	Goldie LeFevre	Melody & Tom Mitchell
Billie Goll	Jerry & Willene Hubbard	Wayne Leistriz	Mr. & Mrs. Hubert W. Moehle
Mrs. Mary M. Gooch	Linda & James Hubin	Mr. & Mrs. Doug LeResche	M. M. Montgomery
Mr. & Mrs. Ervin N. Goodman	Dick & Liane Huckfeldt	Fred & Jean Lewis	Mrs. Lillie Moore & family
Mr. & Mrs. James Goodman	Henry A. Hueffner	Mr. & Mrs. John Lewis	Melvin & Susan Moore
Mrs. Robert N. Goodman	Bob & Nada Hunt	Mrs. Phyllis Lewis	Aimee Nott Moore
Mabel Goodpasture	John William Hussey	Ms. Willa Ligginn	Willard Moreau
Mrs. Robbie Gordon	Kenneth & Helen Huth	Agnes Lindsey	Fay Morgan
Mr. & Mrs. Troy Gordon & Family	Garrell Iddings	Freda A. Link	Dale & June Morgan
Dorothy J. Gordy	Mrs. Donald Ingram	Bonnie & Orville Livingston	Mrs. Adalene Morris
Geraldine Gore	Audrey Irwin	L.M. & Marguerite Lohman	Mary Ann Morris
Wilma & Ray Grace	Harriet Irwin	Mrs. Edmond S. Long	Norma Morris
Eidel Altman Gramlich	Dorothy M. Jacob	J. H. & Lois Long	Mrs. Carlisle Morrison
Winfred & Victoria Groff	Everett & Lucille Jacobs	Almyrta Faye Long	Lucille Motley-Bishop
Mr. & Mrs. Art Grossglauser	Kenneth & Betty Jaeger	Ms. Maryland Long	Max & Betty Moyer
Mrs. Angie Grote	Barbara R. Janke Bedingfield	Betty Longwith	Mrs. Mary Sue Mueller
Jill Gruenkemeyer	Mr. & Mrs. Glenn Jenkins	Eugenia Lovell	Ed & Jean Muff
Mary Jane Grundler	Pauline Jennings	Lucille Lucas	Mary E. Narron
Clara Guilford	Austin & Mary John	Ida Luebbers	Irene Neale
Lois Guilford	Martha B. John	Francis & Mary Luke	Mr. & Mrs. Ralph Nelson
Jane Ann Hackett	Sam & Mickey Johns	Mr. & Mrs. Orma E. Mackey, Jr.	New Hope Friends & Neighbors
Margaret Ann Haddix	Deloris Johnson	Doc & Mickey Madison	Betty Newland
Dale & Dottie Haddix	Mary M. Johnson	Ken & Betty Madlin	Mrs. Derby Nichols
Marcella Haerle	R.D. & Marguerite Johnson	Marilyn J. Magley	Mr. & Mrs. J. M. Nichols
Melva S. Hagan	Wilma Johnson	Earl & Helen Malizia	Mrs. Louise Niekamp
Mary Rose Hagedorn	Mrs. A. H. Jones	Dr. & Mrs. Roy Manning	Clara Niemeyer
Alice Hahn	Mrs. Izola Jones	Marberry, Miller & Bales	Mrs. James S. Nixdorf
Fred & Jerre Hahn	Gladys Jones	Helen March	O.E.S. Schell City Chapter #253
Jeff & Jenny Hallam	Arlen & Carol Juergens	Mr. & Mrs. George Maroney	Gertrude Odil
Sam Hamilton	Mrs. Robert Kahl	Dorsey Martin	OES Josepha Chapter No. 63

# Pamela Dunn Legacy

OES LaBelle Chapter No. 316  
OES Naomi Chapter No. 296  
OES Paris Chapter No. 216  
OES St. Marys Chapter No. 338  
District Club of the Leaves &  
Trees of '93  
Kate V. Ogden  
Mrs. Mary G. Oliver  
Fern O'Malley  
Shirley Ott  
Bob & Helen Ousley  
Bill Overfelt  
Evelyn Owings  
Mrs. Charles Padgett  
Sally Page  
Herman & Janet Page  
Bill & Ruth Painter  
Emma Palmer  
Jeanetta J. Palmer  
Lois Palmer  
Ray Pargeon  
Simone R. Parks  
Marjorie Partridge  
Mrs. Robert Pasley  
N. Gentry & Alberta Patterson  
Mr. & Mrs. Sam L. Paul  
Mrs. Pat R. Paxton  
Anna Mae Payton  
Robert & Janece Peabody  
Joe Peery  
Iola Pemberton  
Gene & Charlotte Perry & Debra  
Glover  
William & Julia Peveler  
Dr. Leland & June Pfefer  
Robert Phelps  
Robert E. Phelps  
Patricia Piekas  
Mr. & Mrs. David Pierson  
Fred & Doris Pistel  
Pleasant Dale Club  
William H. Plott  
Ronald & Barbara Pohlman  
Wayne & Linda Porath  
Hattie Porter  
Richard & Janet Porter  
Shirley & Frank Potter  
William & Betty Potts  
Mr. & Mrs. Earl L. Proctor  
Charles & Mary Proffitt  
Bernice Prost  
David & Elizabeth Pruet  
Katherine Purk  
Velma Quade  
Mrs. Woodrow Rader  
Myrtle & Billy Rapp  
Mrs. John H. Rasse  
Mr. William Reed  
Bernadine Renne  
Mr. & Mrs. Virgil Renne  
Gerlee Reynolds & Family  
Dr. & Mrs. V. James Rhodes  
Dan & Norma Rice

William & Betty Richard  
William N. & Ruby Riggs  
Mr. & Mrs. George Roberts  
Mr. & Mrs. Stanley Roberts  
Daney & Barbara Robinson  
Mrs. Delores Robinson  
LeRoy Robinson & Family  
Coy L. Rodgers  
Gertrude Roebuck  
Ms. Ann Louise Rogers  
Mr. & Mrs. Hartley Garrard Banks  
Rogers & Family  
James L. Rogers  
Mr. & Mrs. John Woodson Rogers  
Eileen Rohr  
Lashley & Joyce Rohrbach  
Alice Colleen Rolens  
Mrs. James S. Rollins  
Arch & Mary Ronimous  
George & Lois Ross  
Selvin & Shirley Royal  
Royal Neighbors of America  
Irene Rudloff  
Glenn Ruoff  
Eglentyne B. Russell  
Elizabeth E. Russell  
Mr. & Mrs. Harold Rutherford  
William S. & Mabel G. Salfen  
Mr. & Mrs. R.E. Sanders  
Bonnie Sandker  
Helen Santee  
Mrs. Gordon Saunders  
J.E. Savage  
Jeff & Kim Schaefer  
Regina Schau  
Mrs. John Scheperle  
Stephen & Lucy Scherder  
Mr. & Mrs. Donald H. Schlemmer  
Mr. & Mrs. Albert Schmid  
Mr. & Mrs. John F. Schmitt  
Raymond Schooler  
Emil & Judy Schulte  
John & Sharon Schultz  
Mr. & Mrs. Jerry Schwartz  
Dan & Dr. Linda Scorse  
Bob & Eva Scott  
Dr. & Mrs. John E. Scott  
Mr. & Mrs. Russell Scott  
Wilbur & Catherine Scott  
Dan & Sandy Scotten  
Scottish Rite Lodge of Perfection  
Jane Scrogin  
Charles & Patty Sebastian  
Darren Sebastian  
Charles & Marjorie Selbach  
Gretchen Shackelford  
Mark & Linda Shade  
Marceline Shamberger  
Mr. & Mrs. Larry E. Shaner  
Ronald & Doris Shannon  
Katherine Sharp  
Mr. & Mrs. Robert Shaw  
Patti Sheets

Janet Shelby  
James E. & Ellen J. Shipp  
R.A. Silger  
Mildred K. Simhiser  
Lou Jean Simmons  
Marvin R. Sims  
Erma M. Sisson  
Mr. Emery M. Slater  
Beatrice Smith & Family  
Cecil M. Smith  
Mr. & Mrs. Franklin Smith  
Lydia Smith  
Mercedes D. Smith  
Neal & Bette Smith  
Richard & Mary Smith  
Larry Smith  
Mr. & Mrs. Louis Smithey  
Mrs. Frances Smothers  
Todd, Kirstie & Dylan Snapp  
Snell Propane Gas Company  
Mary Sochinski  
Donna Sorenson  
Mark Southern  
Opal Spence  
Juanita Sprinkle  
J.W. Stafford  
John & Lucy Stanovick  
State Grand Cross of Color  
Irene Steers  
Mrs. Edna Steffens  
Mrs. Edward Steiman  
Mr. & Mrs. S. C. Steinberg  
Robert & Ruth Stevens  
Thomas Stewart III & Cynthia  
Stewart  
Mrs. Byron Stover  
Mr. Charles P. Strom  
Strother Neighbors Club  
Paul D. Sturgeon  
Jerry Sudbrock  
Mr. & Mrs. Frank Swisher-Biz  
Don D. Tague  
Clay & Marilyn Taliaferro  
Herb & Terry Taylor  
Jean & Louise Taylor  
Mr. & Mrs. Bill Taynor  
Leo Teel  
David & Wanda Teter  
John & Kay Tevis  
Gary & Sharon Thoma  
Mr. & Mrs. Earnest Thomas  
Mr. & Mrs. Melvin Thomas  
Mildred Thomas  
Floyd & Vivian Thornsberry  
Joe & Tommie Tidwell  
Joanna Todd  
Mrs. Evelyn Toedebusch  
Margaret C. Travis  
Nelson & Lorene Trickey  
Tri-County Trust Company  
R.L. & Betty Trimm  
Richard & Gail Truesdell  
Dr. & Mrs. Frank Tull

Dr. James R. Turk  
Norma L. Turner  
Jimmie & Helen Turpin  
Mr. & Mrs. Gerald Ubl  
Margaret Van Valkenburg  
Mr. & Mrs. Glenn Vance  
Mr. & Mrs. Sam Vantellman  
Cleta Mae Van Tress  
Mrs. H.L. Vardiman  
W.D. & Sarah Vasse  
Lela Vestal  
VFW Ladies Auxiliary #4195  
Dr. & Mrs. T.J. Vogelweid  
Eleanor Vowles  
Mrs. Bernice Vuichard  
Lola M. Waddell  
Barney Wainscott  
Anna L. Walker  
Wayne & Linda Walker  
Mrs. B. D. Walters  
Phil & Judy Walters  
Dorothy M. Walton  
Jean Watson  
Richard & Joan Lee Watson  
Mrs. Louis G. Weathers  
Robert T. & Viola M. Weis  
Mrs. Claudia Wells  
Lois Anne Welsh  
David E. Wendell  
Ernest & Vivian Weston  
We-Tu Club  
Betty P. Whalen  
O.V. & Ginger Wheeler  
Alton & June Whetsell  
Patsy & Robert Whittenburg  
Mr. & Mrs. Homer Wille  
Mrs. Ruth Willett  
Beverly Williams  
Bernice L. Williamson  
Bessie E. Wilson  
Mary A. Wilson  
Mrs. L. E. Wilson  
Vicky & Willy Wilson  
Jan Wilson  
Robert Wilson  
Mary Wise  
Barbara Wood  
Mary Woodruff  
Kenneth & Donna Woods  
Jesse E. Woods  
Nancy Woodward  
Frankie Woody  
Hazel V. Worrell  
Bettie Worthington  
Lois Worthington  
Bamber H. & Marcella Wright  
Harley & Clara Wright  
Helen Wulff  
Josephine C. Wynn  
Alta Yaeger  
Rhonda Young  
Mary Dell & Donald Young  
William & Michell Young

# 2005 Memorials

## Memorials

### A

Susan M. Albert  
J. George Albin  
David L. Albur  
Riley Alexander  
Marilyn Allee  
Fred T. Allen  
Eleanor Alloway  
Charles E. Arnold  
Jack Aselage  
Dorothy Atkins  
Minnie Atterberry  
Richard P. Atterberry

### B

Deni M. Backe  
Joan Baker  
Dean Baldwin  
Donald Baldwin  
Wayne Baldwin  
Hartley Garrard Banks Jr.  
Ruth Barth  
Thelma R. Barnett  
Larry Barr

A. Clay Barton  
Charles W. Barton  
Warren W. Barton  
Cheryl Banks  
Helen Beckett  
Duane Beal  
Hunter Behlmann  
George B. Benson  
Jim Berryman  
Billy Harold Best  
Bill Black  
William H. Black  
Sandra Blunk  
Evelyn Boesch  
Ruth Boesch  
Sharon Boesch  
Helen Hennig Boice  
Bill Clinton Bookout  
Vera Borne  
Rickie Brackenridge  
Marian Brendel  
Jeanelle Brown  
Kenneth Browning  
George Brucks  
Joy Brusca

Edna Buescher  
Jo Burnett  
Marilyn Burnett  
T.W. Burris  
James L. Burton  
Jim Burton  
Virginia Hughes Burton  
John Butler

### C

Nancy Campbell  
Delores Candrl  
Loie Candrl  
Rick Carleton  
John Chappel  
Mr. Chrismer  
Ada Christner  
Lynn Chusnut-Huff  
Ernest Cottle  
Ruby Cottle  
Mary Cox

### D

Wilma Louise Dale  
Joseph Daly  
Donna Darnell

Danny Daugherty  
Imogene Davidson  
Thomas S. Davis  
Mrs. Don Decker  
Frank Dobyns  
Marilyn Dowell  
Ina Downing  
Henry Edward Drewry  
Wanda Dubbert

### E

Albert Edwards  
Harold "Bo" Edwards  
Art Ehrmann  
Katherine Elliott  
Archie D. Ellis  
Henry Bruce Ellis  
Winnie Enslin

### F

Delores Faup  
Robert Field  
Albert Fifhouse, Sr.  
Zeno Finley Jr.  
Charles W. Finnerty  
Jean Fortune

Congratulations  
to the  
**Cancer Research Center**  
for  
**44 YEARS**  
in the fight  
against cancer



2105 Paris Road • (573) 474-9531

"There are no  
such things as  
incurables;  
there are only  
things for  
which man has  
not found  
a cure."

– Bernard M. Baruch



**Commerce Bank**

Member FDIC

[www.commercebank.com](http://www.commercebank.com)

# 2005 Memorials

Ray Freese  
Barbara Ann Fuchs

## G

Amy Gamm  
Bob and Jean Garner  
Robert Garner  
Jack Garrett  
Jack L. Garrett  
Earnest Gates  
Garland Gentry  
Jesse Gentry  
Mr. and Mrs. Jesse Gentry  
John N. Gibson, Jr.  
Rose Gibson  
Melba Jean Gilbert  
Lloyd "Dolly" Gill  
Max Gossick  
Kim Graham  
Robert Grace  
Howard E. Grapes  
Corryne Gregory  
Jerry Griffith  
Maxine Grote  
Betty Gruenkemeyer

## H

George Hackley  
James D. Haerle  
Ernest Hansgen  
Dennis Hanish  
Arther Hare  
Betty Lou Hargis-Fuchs  
Richard Harrington  
Paul Harrung  
Jerry Hatcher  
Dorothy Irene Hatfield  
Beverly Heath  
Logan B. Heathman  
Oren Lee Helms  
Emily "Grammie" Herman  
Robert Higgins

Joseph Himberger  
Lon Hitch  
Theresa Hoff  
Mary Lou Holland  
Mildred Holley  
S.C. "Bill" Hook  
Michael Hooton  
Billy Jack Hopke  
Jefferson W. Hopke  
Steven Ray Hopke  
Elizabeth Irene Hostetler  
Charity Howery  
Charles Hucker  
Leon Hudson  
Theodore Robert Huffman  
Harold Hunt

## J

Raymond Philip Janke  
Diana Lynn Javier  
Carl Price Johnson  
Claus (Dick) Johnson  
V. Joann Johnson  
Mary Lee Prunty Johnston  
Mark Lee Jones  
Tullie Ben Jones

## K

Billy A. Kamp  
Jennifer Kamp  
Melody Kamp  
Dorothy Kane  
Avon Kent  
George Ketsenburg  
Bob Kidwell  
Duke Kidwell  
Jim Kidwell  
Robert Franklin Kidwell Sr.  
Charles Killburn  
Don T. Kirkham  
Bessie Mae Kirkpatrick  
Joseph Knaebel

Mark Koontz  
Mark W. Koontz  
Patricia Kossman  
Helen Jayne Kreiling  
Dorothy Kruger  
Mary Krupa  
Burdette Kurk

## L

Alvin Lange  
Jess Lavy  
John A. Lister  
Pauline E. Little  
Larry Litton  
Larry Litton  
Cecil Glenn Long  
Dorothy Coppage Long  
Millie Long  
Jim Longstreet  
Fred Love  
Josephine Lubbert  
Ben Luebbers  
Phyllis Lumb

## M

Archie Gaylord McDannold  
Dean Maddux  
Delmer Mallory  
Lester Malson  
Conchetta Marroa  
Samuel Marsh  
Veleta V. Martin  
Charles (Chuck) Edward Mathis  
Charles Mathis  
Charles E. Maupin  
Carl Robert May  
Shirley McAfee  
Goldie McGlasson  
Earl McKee  
George McManus  
Joe McRoberts  
Jerry McNabb

Harold A Mehrhoff Jr.  
Kathleen Meizler  
Rick Melton  
Mrs. Hirst Mendenhall  
Guy Merola  
Mrs. August Meyer  
Margaret Mier  
Marie Monnig  
Manley LeRoy Moore  
Orland E. Moyer  
Kathryn Midyett  
Dean Milburn  
Alan Miles  
Don Mohrman  
Harold Moudy  
Doris Mountjoy  
Donald R. Mueller

## N

Jeanette Nelson  
Homer Newlon  
Dorothy Nicholas  
Harold E. Norris

## O

Rick O'Garlan  
Ida Oliver  
Rose Marie Oser  
Grace Overton

## P

J.T. Page  
Grace Pargeon  
Everett S. Parrish  
Jeanette Paxton  
Dorothy K. Peterman  
Earl Peterson  
Macie M. Petrie  
J.D. Phelps  
Jo Phelps  
Joe Phelps  
Maple Lee Doris Phillips  
Andrea Piggott

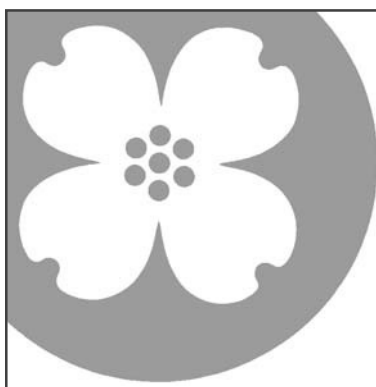

*Boone County National*  
**Cancer Research Center**



**Boone Co**

Alfred Marion Powell  
 Sandi Powers  
 Sandra Powers  
 Georgia Pratt  
 Roy Price  
 Marvin Probert  
 Phil Przytarski  
 Dale Puckett  
 Freda Pyle

**R**  
 Kathryn B. Randolph  
 Henry Rawls  
 Bert Reams  
 Eileen Rino  
 Margaret Ritter  
 Mary Lou Roberts  
 Raymond D. Roberts  
 Lawrence Arnold Robertson  
 James Robinson  
 Ruth Robinson  
 David Rogers  
 William L. Rose

**S**  
 Irma W. Sagen  
 Doyle St. Clair  
 Gary Sanders  
 Janet Sanders  
 Karen Sartain  
 Leonard G. Schreck  
 Dorothy Schultz  
 Herman Schuster  
 Ida Seals  
 Carol Shade  
 Arleen Shelton  
 Rupert Shepard  
 Mary Lee Sherman  
 Alma Sitton  
 Walt Skinner  
 Richard Slovinsky  
 Paul E. Smith

Stanley Smith  
 Stanley S. Smith  
 Sue Smith  
 W. J. Smith  
 John M. Sneed, Jr.  
 John S. Spratt  
 William Southern  
 Jo Ann Spicca  
 Marilyn Stanton Lewis  
 Rose Marie Stephens  
 Roy W. Stephens  
 Bonnie Stewart  
 Raymond Stone  
 Byron Stover  
 Doris Mae Sweeney

**T**  
 Harley J. Talley  
 Marilyn Tatlow  
 Zeda Teel  
 Bill Templeton

Clara Thacker  
 Elbert Thomas  
 Bill Todd  
 Frank and Alberta Toedebusch  
 Nadine Trial  
 Ward Truesdell  
 Mildred Tuley  
 Ben Turner  
 Kenneth Turner  
 Elmer Tyler

**U**  
 Lucille Unger

**V**  
 Richard Venturilla  
 Sherry Viles

**W**  
 Martha Wahl  
 Sharon Faye Walker  
 Lala Walters

Luverne Walton  
 Dudley Gregory Watkins  
 Claude Weaver  
 Lawrence Webb  
 Cleo Whitesides  
 H.P. White  
 Eugene Whitley  
 Glenn Wilcoxson  
 Margaret Will  
 Cora E. Wilson  
 Glenda Wohlt  
 Edwin Lee Wolcott  
 Mark Wollard  
 Frank Woodruff  
 Joe Woodruff  
 Daisy Woods  
 Vicky Lynn Woods  
 Bettie Wright  
 Sheryl Wrozier

**Y**  
 Carolee Young  
 Tim Yung

**Z**  
 Wayne Ziegler  
 Jean Zubeck  
 Mary Zurbrick

**Honoraria**  
 Dean and Eileen Baxter  
 Joyce Bailey Cobb  
 Merton Cole  
 Josh and Mae Davenport  
 Grace D. Graupman  
 Mark and Linda Krysl  
 Nick and Freda Pyle  
 Billy and Myrtle Rapp  
 Dan Scotten  
 Dan and Leah Beth Simon  
 Terry Stone  
 Nancy and Dudley Trice

*onal Bank is proud to support the*  
**enter's fight against cancer.**

**County National Bank**

# CRC Community Outreach

## Education Mission

*“My work in Dr. Eisenstark’s laboratory was an exceptional introduction to the biological laboratory setting...”*

—Cathy Miller, PhD and former CRC scholar

The Cancer Research Center, in conjunction with its research mission, engages students in order to enhance their scientific backgrounds. There are several support categories, depending upon other academic arrangements.

1. Students can gain experience at CRC while earning undergraduate credit at UMC or other local colleges. Students are assigned a semester project. For each hour of credit, the student is expected to be in the laboratory approximately three hours per week. A term paper is submitted at the end of the semester. Since it may be necessary to have a car, CRC provides \$100 compensation for each of four months per semester.

For additional compensation, students are encouraged to apply for scholarship funds. UMC students should contact Linda Blockus, Tucker Hall. Preference is given to students who have applied for scholarship funds.

If an arrangement is made to have the student work additional hours in the laboratory, the student is compensated \$8 per hour for the additional hours.

2. If a student desires an intern arrangement without college credit, CRC has limited scholarship funds for this. The student should submit a resume to the CRC’s Research Director, including a list of college science courses. The stipend for this type of internship is usually \$800 for the semester. Again, preference is given to students who have applied for scholarship funds.

3. As grants are obtained, CRC may employ technicians who have backgrounds in Microbiology and Biochemistry.

4. CRC also welcomes graduate students to perform rotations in our laboratory. In such cases, since it will be necessary to have a car, CRC will provide \$100 compensation for each of four months per semester.

*Partnership for Survival*

**Kilgore's Medical Pharmacy**

Mastectomy Supplies • Compression Garments  
Medicare Billing • Nurse on Staff

700 N. Providence Rd.  
Columbia, MO 65201

**442-0194**



**JUST WRITE A CHECK  
FROM YOUR  
HOME EQUITY LINE OF CREDIT.  
Shelter Bank  
also offers great rates  
on traditional fixed rate  
home equity loans.  
Visit our website for more details.**

**Always  
.25%  
BELOW  
Prime...**

Limited time offer. Rate subject to change. Offer subject to credit approval. Limited to local trade area. Rate is variable based on changes in the Wall Street Prime rate. Maximum Annual Percentage Rate is 20%. Property insurance required, including flood insurance, where applicable. Valid for owner-occupied properties only. \$400 minimum finance fee. No closing costs.

www.shelterbank.com  
or call 800-251-7115  
1817 W. Broadway, Columbia, MO 65218



# Sharyn Parks

*McCluer High School  
Florissant, Missouri*

Sharyn Parks worked at the CRC during the 1997–1998 academic year. She was a Director's Fund Scholar and spent about 390 laboratory hours here. Under the direction of Dr. Eisenstark, she studied how a cell can emerge from a resting stage into rapid growth. Her approach was to examine resting bacterial cells that had been stored, undisturbed, in tubes for four decades. These bacterial cells have a "survival" gene that protects cells during dormancy. Sharyn examined mutations in this important gene that alter the cell's ability to survive. The McCluer High School graduate did basic biological research looking for answers to questions such as which genes determine which cells will grow rapidly or will die. Sharyn presented her research at the Missouri Academy of Science.

Sharyn graduated from Mizzou with BS Honors in Biology and then worked as an analytical chemist at Sigma Chemical Company in St. Louis. She says, "My lab experience at CRC certainly came in handy." In August 2000, she began a Masters of Public Health in Epidemiology at St. Louis University. She was one of six students selected for a CDC-funded Eliminating Health Disparities Traineeship.



Sharyn (right) and Dr. Abe work in the lab at the Cancer Research Center.

After receiving her MPH in May 2002, Sharyn moved to Atlanta, Ga. There she took a position with the Centers for Disease Control and Prevention, at the National Center for Injury Prevention and Control. She worked in the Center's Office of the Director as the human subjects coordinator. She was responsible for review, approval, and monitoring of all intramural and extramural research funded/conducted by the center. She moved on to the University of Pittsburgh in 2004 to begin her doctoral study.

Sharyn is presently in the second year of the Psychiatric Epidemiology program at the

Graduate School of Public Health and intends to conduct dissertation research regarding intimate partner violence as a long-term consequence of childhood maltreatment.

Sharyn Parks has come a long way since conducting research at CRC. She wrote, "I think it was during my time at CRC that I became aware of this whole other realm of cancer prevention research within the field of public health. If it wasn't made clear before, I want to say thank you again to everyone at CRC who helped in my training and development as an undergrad. It was an experience that I value to this day."

# CRC Community Outreach

## Michelle Lewis

*Rock Bridge High School  
Columbia, Missouri*

Michelle Lewis graduated in 1993 from Rock Bridge High School and in 1997 from St. Olaf College in Northfield, MN. She received her PhD from Washington University in St. Louis in 2003. Michelle completed two years of postdoctoral work at Auburn University, Auburn, Ala., finishing in 2005.

During the summer of 1995, Michelle worked at the Cancer Research Center. She was a Lorene Hofheins Scholar and

worked under the direction of Dr. Michael Calcutt. Her project was studying the response of cells to oxidative stress. Oxidative stress is induced in cells, making them more susceptible to DNA and protein damage. This type of damage can lead to cancer. Michelle presented her results at the PEW Midwest annual undergraduate seminars at Washington University Medical School, September 1995. Her research at CRC resulted in a published scientific paper.

Michelle's time at the CRC brings back pleasant memories. She says, "My experience at the CRC was wonderful, it gave me a



love for science and the process of discovery which lead me to decide on getting a PhD."

## Breca Starr Tracy

*Ada High School  
Ada, Oklahoma*

Breca Starr Tracy, from Ada, OK, graduated from high school in 1998 and attended Stephens College in Columbia, MO, graduating in 2002 with a degree in Biology and Health Sciences. At that time, Breca was accepted into the Doctoral program in Biological Chemistry at the University of Oklahoma's Medical School.

In 2000, Breca was awarded a Director's Scholarship from the Cancer Research Center. This outstanding program helps support top students who work



alongside experienced scientists at the CRC. Dr. Kelly Edwards, a Ray Freese Fellow and CRC Senior Scientist, supervised Tracy's cancer research. According to Dr. Edwards, "This type of scholarship is not only invaluable to CRC and the cancer

research we are performing, but it also assists our students with their career goals. Breca's internship at CRC clearly provided [her with] opportunity [...]." Breca is the senior author of a scientific paper that describes her CRC research.

Breca is grateful for the help she received from the CRC. She said, "I am thankful for the opportunities that CRC provided me. I have been introduced to various scientific techniques and research that will help prepare me for my future. I know people who died from cancer, so I am very proud to play a role in CRC's battle against this awful disease."

Breca expects to finish her PhD in June of 2006. She would like to stay in research and hopes to find a postdoctoral position at a major cancer research facility.

## Christopher N. Hueser

*Hickman High School • Columbia, Missouri*

Chris Hueser graduated from Hickman High School in 1994, the University of Missouri-Columbia in 1998, and the University of Arizona Medical School in 2002. He is a third-year resident at St. Louis University Hospital and after three more years, will complete a fellowship in Hematology/Oncology. He is studying the effects of nitric oxide in heparin-induced thrombocytopenia patients.

Chris worked at the CRC as a recipient of both a Lorene Hofheins Scholarship and a Director's Scholarship while he was at UMC. At that time, Chris worked on apoptosis, or programmed cell death. His research at CRC resulted in co-authorship of six papers in scientific journals.

In 1997 Chris said he'd always had an interest in science. He said that his internship at the



Cancer Research Center provided him with valuable experience in understanding cancer mechanisms, and to better understand how the scientific process works.



## Michelle Alderson

*Hickman High School Columbia, Missouri*

Michelle Alderson is a 1995 graduate of Hickman High School. She graduated in 2003 with a BS in Biology from the University of Missouri-Columbia. In 2000 she was a CRC Director's Scholar. At CRC, Michelle explored the nature of chromosomal mutation by

studying the effects of long-term starvation of cells. She also studied the susceptibility of cells to infection by bacteriophage as a means of molecular subtyping. Michelle's cancer research was supervised by Dr. Kelly Edwards, CRC Senior Scientist.

## Anjali Patel

*LaSalle-Peru Township High School • LaSalle, Illinois*

Dr. Anjali Patel is in her fourth year of residency at St. Louis University Hospital in Anesthesia. She is married to Dr. Chris Hueser, whom she met while they were undergraduates at the University of Missouri and both had scholarships at the Cancer Research Center. Anjali graduated

ed from LaSalle-Peru Township High School in 1994, the University of Missouri-Columbia in 1998, and the Medical School of the University of Missouri-Kansas City in 2002. Dr. Patel reports that the lab procedures she learned at the CRC helped in her subsequent studies.



# CRC Community Outreach

## Cathy Miller

*Jefferson City High School  
Jefferson City, Missouri*

Cathy graduated from Jefferson City High in 1984. She attended Kansas State University from 1989–1990, Kansas University from 1990–1991, and the University of Missouri her final year, graduating in 1992 with a BS in Microbiology. While at UMC, Cathy began a two-year stint at the CRC. She then began graduate school in the Department of Microbiology and Molecular Genetics at the University of Missouri Medical School. Her CRC research resulted in a published scientific paper. Cathy studied the role of the NS2 protein in parvovirus replication. She authored two first-author publications and defended her thesis in July 2001.

In October of 2001, Cathy began a postdoctoral fellowship at Harvard Medical School, working on the assembly and function of viral factories in reovirus-infected cells. During her fellowship,



In the winter of 1991, Cathy (right) works with Dr. Anna Ivanova, CRC scientist.

Cathy obtained four grants. While there, she authored two first-author manuscripts and was an associate author on four other manuscripts. In addition, she received an institutional National Research Scholars Award (NRSA) from the Harvard Infectious Disease program, and last year she wrote and received a two-year

individual NRSA. Cathy recently wrote and received a K22 early career development award to support her transition to faculty. She is currently interviewing for an assistant professor position at universities in the Midwest.

Cathy remembers her experience at the CRC as a time of great personal growth. She studied bacterial genes required for recovery and survival following near ultraviolet radiation in stationary phase, in particular the role of the *rpoS* protein in transcriptional regulation of HP1 catalase. She reports it was her first experience in a real research laboratory. She tells us the time spent at the CRC was literally a turning point in her life.

According to her K22 award, "My work in Dr. Eisenstark's laboratory was an exceptional introduction to the biological laboratory setting in which I learned both basic microbiological and molecular biology techniques, and more importantly, that working ... with a group of talented scientists to study basic scientific questions was precisely what I wanted to do with my life."



## THANK YOU

Thank you for letting IDPgroup design and build the new Cancer Research Center website.

It is an honor to support CRC.

[www.cancerresearchcenter.org](http://www.cancerresearchcenter.org)



## Rula Khreis

*Rock Bridge High School • Columbia, Missouri*

Rula is a 2003 honors graduate of Rock Bridge High School and a sophomore at the University of Missouri-Columbia. Rula is working on a major in Biochemistry and a minor in English. She is working toward a career in medicine or law. Rula works nine hours per week at the CRC on our prostate cancer project. At the end of four months, she will present a term paper and will receive three hours of academic credit. She is a CRC Director's Scholar and is working under the direction of Dr. Abe Eisenstark.

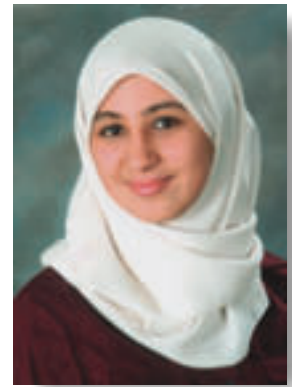

## Joey Ransdale

*Hickman High School • Columbia, Missouri*

Joey Ransdale is a recipient of the prestigious Life Sciences Undergraduate Research Internship from the University of Missouri. His stipend and the costs for his fees, end-of-course poster and abstract are paid by the CRC Director's Scholarship. For his laboratory research this summer, Joey received three credit hours. He is working with archived salmonella strains to determine the extent of mutations and survival strategies exhibited by 50-year-old bacteria. He is majoring in Neuroscience at the University of Minnesota.



## Crystal Dreyer

*Fort Zumwalt High School • O'Fallon, Missouri*

Crystal Dreyer is a 2002 graduate of Fort Zumwalt High School in O'Fallon, MO, and is a CRC Director's Scholar. The University of Missouri junior is pursuing a degree in biology, with plans for a PhD in Microbiology. Under the direction of Dr. Abe Eisenstark, CRC Research Director, Crystal will work in our lab for four months on our prostate cancer project, at which time she will present a term paper and will receive a grade and three hours credit at UMC.



## Adam Francis

*Hickman High School • Columbia, Missouri*

Adam Francis is a 2005 graduate of Hickman High School. He worked at the Cancer Research Center during the summer of 2004. He learned laboratory safety, procedures, and proper analysis and record keeping. Adam studied the survival mechanism of archived salmonella bacteria. He won a Director's Scholarship to study at the CRC.



# CRC Community Outreach



## Dustin Newman

*Hickman High School • Columbia, Missouri*

Dustin Newman was recently hired full time at the CRC after working for three years as a student lab assistant. He graduated from Columbia College in June 2005 with a BS in Biology. He is working on the salmonella-prostate cancer project, examining the propensity of salmonella bacteria to replicate with prostate cancer cells. He recently completed the University of Missouri's mouse-handling course in preparation for the second phase of our prostate experiments. Dustin is senior author of a scientific paper to be submitted for publication.

## Shelly Erickson

*Fort Zumwalt North High School • O'Fallon, Missouri*

Shelly Erickson is a senior at the University of Missouri-Columbia majoring in Biology. She is a CRC Director's Scholar. She graduated from Fort Zumwalt North High School. Shelly has completed two semesters of research on the competitive fitness of archived salmonella. In the summer of 2005, she won a prestigious undergraduate research internship from UMC. She plans to pursue a graduate degree in Microbiology. Dr. Abe Eisenstark recently recommended Shelly for the four-year doctoral program at Washington University in St. Louis. She will graduate in June of 2006 from UMC. Shelly is senior author of a scientific paper that has been submitted for publication.



## Swathi Bhaskaran

*Hickman High School • Columbia, Missouri*



Swathi is a senior at Hickman High School. A CRC Director's Scholar, Swathi examined genetic change at the molecular level during the summer of 2004. She studied changes that have occurred over 40 years in archived salmonella bacteria; she investigated whether a specific gene accounts for survival under harsh conditions. Swathi learned basic lab techniques, lab safety, and how to properly analyze and record her findings. Swathi plans to pursue a career in Chemistry, Biochemistry, Health Sciences, or Engineering.

## Emily Schupp

*Jefferson City High School • Jefferson City, Missouri*

Emily Schupp is a sophomore at the University of Missouri working toward a degree in Microbiology. She is looking at various phage (virus) samples to determine their relationship to the mutations observed in our archived salmonella collection. Emily is a recipient of the CRC Director's Scholarship.



# Volunteer Appreciation

**S**helley Sigholtz is the Cancer Research Center's Volunteer of the Year for 2005. She received the award on Nov. 17 at an appreciation reception.

Sigholtz, director of sales for the Hawthorn Suites-Hyatt Hotels extended stay program, commutes to Branson, Kansas City, Jefferson City, and St. Louis, but always finds time for monthly volunteer meetings. She became involved with the CRC several years ago through friends Billy and Myrtle Rapp, past recipients of the volunteer award.

After losing her father to cancer and

helping her mother through four separate battles with the disease, Sigholtz found that the CRC's work hit close to home. "It [cancer] affects us all, and this is a great way to get involved," she said.

Through solicitation for the annual CRC gala, Sigholtz enlisted the support of the St. Louis Rams and St. Louis Cardinals, which resulted in large donations for the cause.

---

**Top photo: Steve Lee, president of the CRC Board of Trustees, presents the Volunteer of the Year award to Shelley Sigholtz. Bottom photo: Nancy and Hartley Banks (both seated) chat with Ann Bozarth at the event.**



## CRC VOLUNTEERS OF THE YEAR

- 2005: Shelley Sigholtz
- 2004: Tim Crockett
- 2003: Barbie Lindner, Tricia Rackers
- 2002: Dan Corkery, Dulcena Kidwell
- 2001: Lisa Medley, Tony Sublett
- 2000: Emily Brady, Jack and Ann Bozarth
- 1999: Carole Newman, Steve Lee
- 1998: Bill and Myrtle Rapp, Lonnie Tapia
- 1997: Larry Atterberry and Family



Dr. Robert Kazmierczak, CRC Raymond W. Freese postdoctoral research fellow, and Dr. Abe Eisenstark, CRC research director, visit at the volunteer appreciation reception.



## Naturally Mellowed Typhimurium:

**P**rostate cancer is associated with aging and occurs in a latent or clinical form in 30-40% of men by age 40-50, increasing substantially in men over 50 years of age. Prostate cancer mortality in men is now second only to lung cancer, and as life expectancy increase so will the number of men affected. While hormone therapy is often effective during the initial stages of cancer development, most men develop hormone resistant cancer stages within two years after onset of the disease. This is why the first-line cancer treatment, chemotherapy utilizing taxol has met with only partial success. Many

### PC-3M prostate cancer cells incubated without bacteria for 15 hours

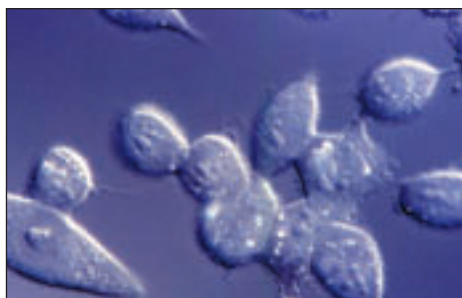

**NEGATIVE CONTROL**

patients develop taxol resistance and alternative treatments and new approaches are needed to arrest tumor cell growth. Recently, a genetically engineered non-toxic *Salmonella enterica* serovar Typhimurium strain (VNP20009) has been developed that preferentially infects and replicates within tumor cells achieving tumor to normal cell ratios exceeding 1000:1 while not causing the broad toxic effects normally associated with *Salmonella* strains found in nature.

However, there is still much work to be done. The delicate balance between optimal tumor killing ability and minimal toxicity to patient is still being perfected. Recently clinical trials of VNP were postponed due to unacceptable toxicity. The Cancer Research Center has a unique opportunity to achieve the balance necessary to turn *Salmonella* into a dedicated yet gentle cancer killer. Our laboratory has a reservoir of several thousand Typhimurium samples that differ from each other genetically. These strains have been stored at room temperature for better

than 40 years and have naturally mellowed into non-toxic strains with natural tumor targeting talent. We are currently very excited about our strain 1674, which has exhibited the ability to attach strongly to prostate tumor cells (and

### PC-3M prostate cancer cells incubated with Typhimurium strain 1674 for 3 hours



**3 HOURS  
INCUBATION**

### PC-3M prostate cancer cells incubated with Typhimurium strain 1674 for 3 hours

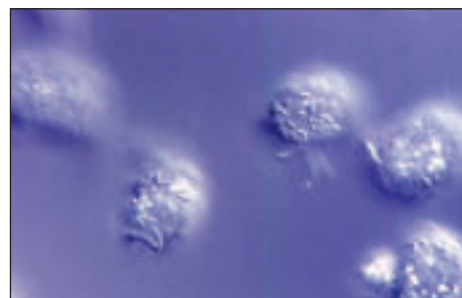

**3 HOURS  
INCUBATION**

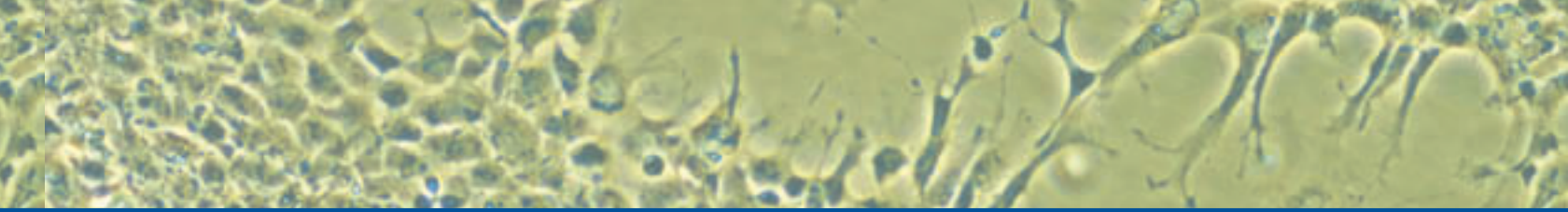

## *Achieving a Delicate Balance in Cancer Therapy*

ignore healthy cells) and kill them with a less violent process than VNP. This is illustrated in the photo time sequence on these two pages. 1674 pitted and killed the tumor cells in 15 hours and the dying cells look deflated but did not break

open. VNP20009 killed the prostate tumor cells in 8.5 hours and caused the cells to spill their content which is a strong immune system trigger. While activation of the immune system is desirable in cancer treatment, too zealous

of a response can be disastrous. Thanks to our generous supporters and a lot of hard work, 1674 is well on its way to achieving the delicate balance that will make it a potent yet gentle prostate cancer treatment.

### Cells incubated with CRC's Typhimurium strain 1674

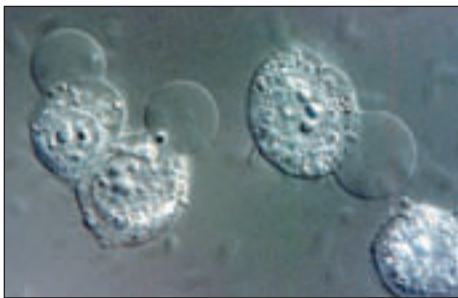

**4.5 HOURS  
INCUBATION**

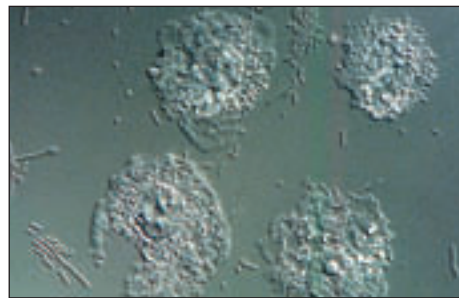

**5 HOURS  
INCUBATION**

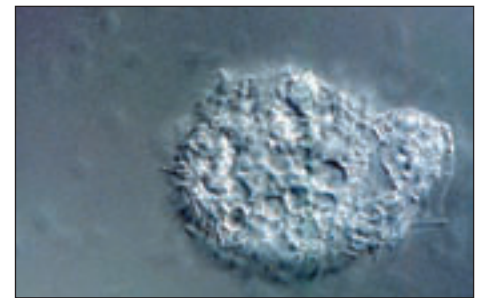

**15 HOURS  
INCUBATION**

### Cells incubated with VNP20009

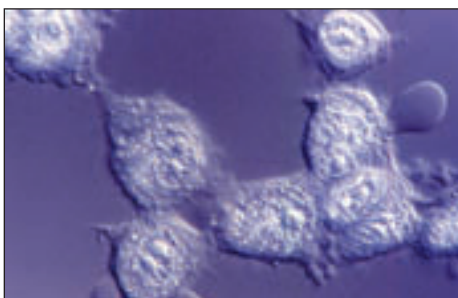

**5 HOURS  
INCUBATION**

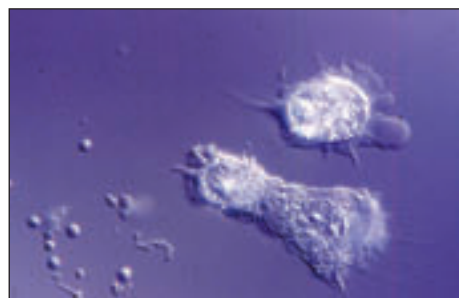

**7 HOURS  
INCUBATION**

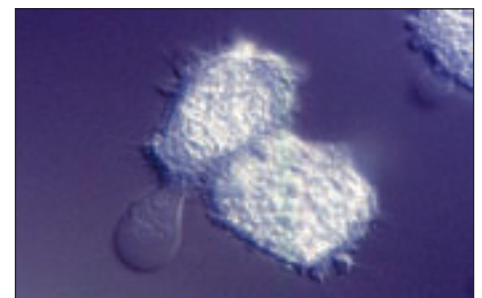

**8.5 HOURS  
INCUBATION**

# 2005 Gala

## 2005 Gala Committee

Hartley Banks  
Garry Banks  
Emily Brady  
Ann Bozarth  
Jim Cherrington  
Tara Chiles

Tim Crockett  
Denise Falco  
Alison Fea  
Lee Freese  
Brent Gibson  
Dulcenia Kidwell

Steve Lee  
Barbie Lindner  
Rueben Lucas  
Carole Newman  
Lisa Rapp  
Myrtle & Billy Rapp

Betty Retzhoff  
Shelley Sigholtz  
Tony Sublett  
Kim Thomas  
Marnie Tutt  
Damon Young

### *Special thanks to:*

Master of Ceremonies  
**Fred Parry**

Auctioneer  
**Atterberry Auction & Realty**

Gala volunteers  
**Delta Chi Chapter of the Alpha Phi Sorority**  
**University of Missouri**  
**Golden Girls Dance Squad**  
**Stephens College SGA**



Duke Kidwell (left), guest of honor, discusses old times with Fred Parry, master of ceremonies.



Duke Kidwell shows Marnie Tutt, CRC administrative director, the state proclamation declaring Duke Kidwell Day.



The University of Missouri Golden Girls help Fred Parry choose the winner of the Gala raffle.



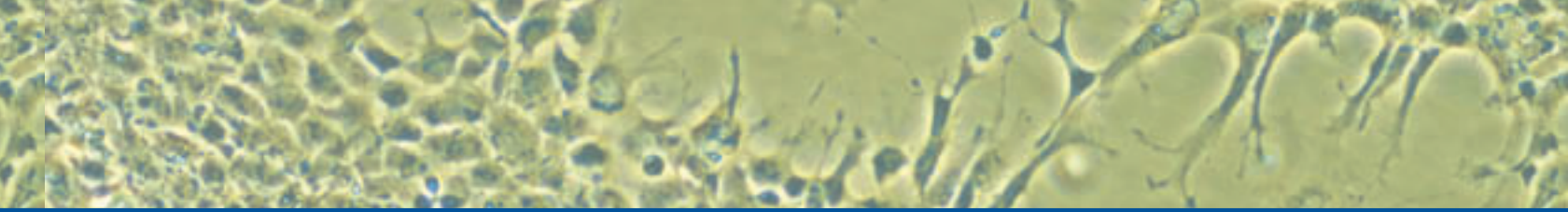

Juanita Kidwell (standing) and her husband Duke enjoy the celebration at a table with family members.

## *Event Sponsors*

Action Builders  
Mr. & Mrs. Hartley Banks  
Boone County Lumber Company  
Boone County National Bank  
Columbia Ready Mix  
Dr. & Mrs. Abraham Eisenstark  
Mrs. Ray Freese  
Mr. Brent Gibson  
Little Dixie Construction Company  
Dr. John McEntire  
Mid-City Lumber  
Prince of Wales Club, Stephens College  
University of Missouri Health Care  
Zimmer Radio Group

## *Purchasers of Gala Tables*

Star Heating & Cooling  
Crockett Engineering  
Duke Kidwell  
Steve Lee  
Callaway Bank  
Myrtle and Billy Rapp  
Order of the Eastern Star (Paul Lineberry)  
Regions Bank  
Marnie Tutt  
Mike Roberts  
Elks Lodge #594  
Farm Power Lawn and Leisure  
J.C. Drywall (Joe Carpenter)  
Tom Atkins Investments  
Mizzou Athletic Department (Mike Alden)  
John Peters  
Both/Wright/Gastler/Ritten  
Jack & Ann Bozarth  
First National Bank & Trust  
Bill Caldwell  
Emery Sapp  
Perry Chevrolet  
Mike and Sharon Lynch  
Carey/Wilson/Rowe/Boehm  
Tom Atkins Lawncare and Irrigation



From left, Lisa Johnson, Shelley Sigholtz, and Carole Newman liven up the gala.



Auctioneer Larry Atterberry talks to Prosecuting Attorney Kevin Crane.



A magician and his assistant entertain gala-goers.

# 2005 Gala Donors

## *Donors who could not attend, but sent a contribution*

Mike Alden  
Linda L. Alison  
Jane Armer  
Billy & Bettie Asbury  
Phil Bozarth  
Boone Central Title  
Bill & Betty Crigler  
Jim & Melinda Cherrington

James A. Farrell  
Carl & Betty Fenton  
Mike Gamble  
Jewel B. Gibson  
W.D. Gilpin  
Hetzler Homes Inc  
Ira & Gail Hubbell  
The Insurance Group

Greg & Therese Kidwell  
Jim & Sabra Meyers  
Shirley Mcnear  
Alan Mitchell  
Nauser Beverage Co  
Pendleton Accounting  
Kim & David Ponder  
Premier Bank

Verna Rhodes  
Juno & Eileen Sapp  
Mary Frances Sneed  
Frieda Snook  
Kim & Steve Stonecipher-Fisher  
Theresa V. Stoy  
Herb Willbrand  
Harry & Phyllis Wulff

## *Donors who purchased tickets for the 2005 Gala (\$50)*

American Management  
Tom & Linda Atkins  
Steve & Lynda Baumgartner  
Bill & Cathy Black  
Wally & Cindy Bley  
Melinda Lee Boice  
Emily Brady  
Tim Burnam  
Dan & Cathy Clinkinbeard  
Crane & Crane Real Estate  
Amy Dawkins  
Tee Dozier  
Kelly Edwards  
Robert Edwards

Don & Anna Lou Farris  
Mike & Debbie Foote  
Forest Shoe  
Jeff Harris  
Mary Lucas Hurn  
Barbara Kidwell  
Dulcie Kidwell  
Dan Knight  
Daniel & Linda Landon  
Rachel Leist  
Pat & Bernie Lensmeyer  
Ray Letourneau  
Ramona Lucas  
Ruby Marsden

Louis & Rachel Mazzocco  
Thomas C. McNabb  
Diane Miller  
Karen Miller  
Rhonda Modl  
Tim Murphy  
Nemow Insulation Co  
Jack Overton  
John E. & Vicki M. Ott  
J. P. & Doug Parry  
Leland & June Pfefer  
D. Terry Price  
Gary & Pat Robinson  
Gary & Carol Smith

Keith Schnarre  
Tony & Julie Sublett  
Bill & Jolene Schulz  
Leslie Ann Schneider  
Shelley Sigholtz  
Ron Sweet  
Joe Treacy  
Dru & Dawn Vaughn  
Laird & Brandy Veatch  
Les & Molly Wagner  
Ronald & Deanna Walkenbach  
Christy Welliver

## *Live Auction—Donors and Purchasers*

### *1. Columbia Restaurants Tour.*

*Donated by:*

Abigail's  
Bones  
Boone Tavern  
Bull Pen Cafe  
CC's Broiler  
Dali's  
Everett's  
Felini  
Grumpy's  
House Of Chow  
Jack's Gourmet  
Johnny's Beanery  
Pasta Factory  
Smokin Chicks  
Sub Shop  
Trail Side Cafe & Bike Shop  
Upper Crust

***Purchased by Bill Burnett***

*2. Child ride with Truman the Tiger on the old firetruck before an MU home football game. Donated by Boone County Fire Protection District Chief Steven Paulsell*

***Purchased by Brent Gibson***

### *3. Mizou trio of signed team*

*prints, framed and ready to hang. Donated by Brady's Frame Shop—Emily Brady*

***Purchased by Mid-City Lumber—Mike Teel***

*4. Two tickets to George Jones concert, at Savvis Center in St. Louis, combined with a complimentary night stay at the Hyatt. Donated by Bob Lemone and the St. Louis Hyatt—Shelly Sigholtz \**

***Purchased by Ms. Melinda Boice and Bill Burnett***

*5. 254-Piece Sears Craftsman Mechanics Tool Set. Donated by Billy Rapp \**

***Purchased by Mr Kevin Ricker, Ms. Melinda Boice and Tom Singleton***

*6. David Yurman Sterling Silver and 18kt yellow gold earrings from the Ice Collection. Donated by Gary B. Robinson Jewelers \**

***Purchased by Ms. Melinda Boice and Mr. Tim Burnam***

*7. Six bottles of Reflet De Ville George-A Haut Medoc-1998 and six bottles of Lamouroux-Margaux-2000. Donated by Bill and Martha Lucas*

***Purchased by Mr. Jack Bozarth***

*8. KC Royals Baseball Getaway. Donated by Chateau Avalon—Dana Baith and the Kansas City Royals Baseball Club*

***Purchased by Brent Gibson***

*9. St. Louis Cardinals package—Suite for 12 including Snacks and soft drinks. Donated by St. Louis Cardinals*

***Purchased by Mid-City Lumber, Farm Power Lawn and Leisure and JC Drywall***

*10. Up Up and Away Balloon Ride and Dinner for four at Grill One 5. Donated by Balloon*

*Stormers and Grill One 5*

***Purchased by Tim Burnam***

*11. Rams package of a lifetime—Two tickets in the owners box food & beverages and two pregame field passes for a mutually agreed-upon game. Donated by the St. Louis Rams—Mike Moyneur*

***Purchased by Tom Atkins***

*12. Pig roast including prep, beans, coleslaw and serving of a pig for up to 100 people. Donated by Jack & Ann Bozarth, prepared by Larry Converse and Elks Lodge #594*

***Purchased by John Strawn***

*13. Duke's surprise—A 40-year-old picture of the Kidwell family. Framed and donated by Billy Rapp*

***Purchased by 20 friends of Duke: Jim Dorsey, Wade Burger, Steve Lee, Bruce Wilson, Bill Burnett,***



**Duke's surprise family portrait is a hit at the live auction.**

### **Live auction, continued**

**Lee Freese, Tom Atkins, Howard Eiffert, John Strawn, Ray Booth, Ken Upringer, Hartley Banks, Joe Carpenter, Jack Bozarth, Jack Overton, Bill Crockett, John Peters, Rodney Rapp, Rollie Bartels, and Billy Rapp**

14. Large garden planters. Donated by Superior Garden Center

### **Purchased by Steve Oetker**

15. Four John Deere stake wagons. Donated by Farm Power Lawn and Leisure—Bill Burnett

**Purchased (one each) by Kathy Black, Kathy Clinkinbeard, Billy Rapp and Joe Carpenter**

\*Item purchased and donated for resale

## **Silent Auction Donors**

- 100% wool rug—Carpet Values, David Coleman
- Medallion Heriz area rug—Dave Griggs-Flooring America
- White gold and coin pearl necklace—McAdams Ltd, Chet Breitwiesser
- Taste of Italy basket—Hemingway's Ltd, Drew and Dawn Vaughn
- Partylite crystal castle & tealights—Nancy Yaeger
- \$100 dinner for two gift certificate—Emmet's Kitchen & Tap, Rob Schluckebier
- Rug woven in Missouri—Helen Easy House of Antiques, Rocheport
- Decorative mirror—Herigon Construction, Sue Ann Herigon
- Two R/T shuttles to STL or KCI Airport—Mo-X, Norm Reubling
- Silk floral arrangement in large porcelain vase and rosary/prayer beads created by Melinda Lee
- \$25 gift certificate—Strawberry Hill Farms, Gary, Joyce, and Steven Sapp
- Ameribag Healthy Backpack—Ann Slay
- Opus I 1995 vintage red wine—Jack's Gourmet Restaurant, Melissa & Ken Applegate
- Games Galore—10 games in one—Westlake Ace Hardware, Rex Neil
- Toaster oven-broiler—Dulcenia Kidwell
- Nike Carryall, Mizzou Folding Arm Chair, and Coach Gary Pinkel Autographed Football—Mizzou Athletics, Brenda Baker
- Two tickets to Six Flags St. Louis—Evon Addison
- One-night stay at Holiday Inn Express—Holiday In Express
- Gift certificate, one standard tow—Doug Perry Towing
- One-night stay at Hawthorn Suites—Hawthorn Suites, Shelley Sigholtz
- Shepherd of the Hills package—Marcy Essary and Leisure Hotels & Resort, Jim Deal
- Gourmet food basket—Victoria Suzanne Gifts, Gourmet and Coffee, Suzanne Cooper
- Spa pedicure gift certificate—Salon Rough, Patti Demarco & Wendy Creason
- Elks Lodge #594 & Eastern Star Cookbooks—Dulcenia Kidwell
- Three copies of *How to Attract Birds* book—Lakewood Home & Garden, Dave Harr
- Two 52" satin steel ceiling fans—Butler Supply, Craig Head
- 1980s Nintendo package including new game console and six games—Frank Burkett
- Four Woodland Haven series china collector's plates by Enesco—Tee Dozier
- Southwestern Flair basket—I.B. Nuts & Fruit Too, Sherri Hockett & Janet Adams
- Toy Escalade Truck w/Orange County Choppers & Trailer—Crescent Electric, Tim Hartley
- Basket of bath items & \$20 Vera Bradley Gift Certificate—Expressive Outlet Boutique, Molly Morgan & Michele Towns
- Framed hunt scene—Missouri State Senator Chuck Graham
- Two original watercolors by Jennifer Taylor—Holly Wygant
- Three baskets—Michael's
- Three nesting floral trunks and large beveled mirror—Crabtree Interiors, Peggy Crabtree
- Handmade silk ribbon knit poncho—Dulcenia Kidwell
- Car detail gift certificate—Gaines Car Detail, Rodney Gaines
- Home pest control treatment—Steve's Pest Control, Steve & Jerry
- Indian Crab Apple Tree delivered and planted—Forevergreen Nursery, Jim & Tanine Kulich
- A year of cookies—2 1/2 dozen cookies delivered to your home each month for a year—Anna Lou Farris
- DeWalt Cordless Jobsite Radio w/charger—Clint & Rikki Wright
- Year of beer—Flat Branch Pub and Brewing Co., Lance Wood
- Round of golf for four w/cart rental—Columbia Country Club/Columbia Business Times, Chris Harrison
- Travertine stone sink—Sandstone Design Gallery
- Two bottles of fine cabernet red wine & antique case—Shelter Insurance, David Burgess
- Beveled heart-shaped mirror, Busch Stadium print, framed print of the "Intimidator," Tiger on the Quad and the Paige Arena print by Bart Larson—Brady's Frame Shop, Emily Brady
- One load of gravel delivered—Boone Quarry
- Pink & green pot w/spout—Bluestem Missouri Crafts, Marilyn Vernon
- Oil change (oil & filter)—Mutrux Automotive, Ross Mutrux
- Three granite cutting boards—Creative Stone
- Two Heavenly Ham box lunches—Heavenly Ham, Hoyt Stemme
- \$10 gift certificate—The Vintage Shop, Anne Jackson
- Mikasa crystal vase—Bryce & Lisa Edwards
- Basket with logo pullover, cap, and a golf kit—Shelter Bank
- Admission for four to any 2005 performance at the Arrow Rock Lyceum Theatre and dinner for four at Arrow Rock Station Restaurant—David Griggs and Arrow Rock Station Restaurant
- Round of golf for four w/golf cart at Columbia Country Club—Jeff Sims
- Manicure and pedicure gift certificate—A Polished Nail, Mindy Nelson
- \$40 gift certificate—The Strand Professional Hair Design, Christy Huggans
- Free boarding for one dog for 2 nights—South Paw Acres, LLC, Faye Nowell
- \$15 off any purchase gift certificate—The Scrapbook Gallery
- \$25 gift certificate—Kent's Floral Gallery & Gifts
- George Foreman grill and stand—Duke & Juanita Kidwell
- Fifth Avenue crystal ice bucket and pitcher—H & R Block-Fulton, Georgia Haymart
- Oil on canvas by Amy Dawkins—Dawkins Drawings & Paintings, Amy Dawkins

# 2005 Gala Donors

## *Silent auction, cont'd*

- Flavors of the Heartland gift bag—Flavors of the Heartland
- Wire beaded picture holder—Art Antiques, Katie Bihr Robb
- Portrait session for the family—Creative Photo, Roger Berg
- Two \$25 gift certificates—Award Pet Supply, Chuck & Bobbi Everitt
- Two \$15 gift certificates—Tiger Tales Bookstore & Espresso Bar, Rosemary Stevens
- Two self-serve dog washes and one \$35 certificate for full grooming—All Dogs & Cats, Ron & Mary McCord
- Two \$12 haircut gift certificates—Fantastic Sam's, Donna Wheeler
- Two T-shirts from Booches—Rick & Charlie
- Thomas Lighting light fixture, two-light fluorescent bath bracket w/shell design end caps—Phillips & Co., Gary Bradley
- Two framed 25" X 30" Antonio Peticon prints; two 25" X 38" Alvarez prints (1985); 27" X 33" print of the Ile Chatoyante, lithograph of Saint Leu Station numbered and pencil, Joseph-Panel of finished window-offset lithograph—Marc Chagall D'apre and a print of "Arrangement In Red & Purple Flowers" by Suzy Martin 1984—Dr. Abraham Eisenstark
- Italian hand-painted oval tray—Richard Saunders Antiques
- Peggy Karr glass geranium bowl—Fuller Jewelry Inc.
- Rural Missouri package—Rural Missouri, Mary Davis
- Two wooden cachepots—Granny's Antiques, Diane Dunn & John Zondca
- Cracker Barrel rocking chair—Mid-America Realty, Billie Hussey
- Martini set, including six premium vodkas, vermouth, shaker and a jar of olives—Major Brands, Danny & Rachel Rau
- Exclusive tour of the state capitol—Jeff Harris
- George Foreman rotisserie—Dulcencia Kidwell
- Two John Deere aprons—Don & Frieda Snook
- Halogen desk lamp—
- Scandinavian Design, Carol Casserilla & Chris Willis
- Hair care product basket—Regis Salon, Nancy Wilson
- Black and khaki logo jacket—Joe Machens Ford, Gary Drawing
- Handcrafted ceramics by Sam Dowd—Sam Dowd
- Original acrylic by local artist Shirley Lenhardt—Dr. Abraham Eisenstark
- Red leather cosmetic case w/assorted back-to-basics items and a selection of Redken and Matrix hair care products—A Show of Hands
- Chocolate lover's and book bover's baskets plus a new baby basket—Lee Freese
- One bottle each of Knob Creek Kentucky Straight Whiskey, Jameson Irish Whiskey, Booker's 7-Yr-Old Kentucky Bourbon Whiskey, Wild Turkey Rare Breed Straight Kentucky Bourbon, Glenfiddich Solera Reserve Single Malt Scotch Whiskey, and the Dalmore Cigar Malt Single Highland Malt Scotch Whiskey—Major Brands, Danny & Rachel Rau
- Glamorous Glen III, model airplane—Tinderbox Vino 100, Devin Goodwin
- Laser-signed captain's ball—St. Louis Rams Football Team
- Garden houseplant tote w/assorted tools—The Lamp Works, Clay Marsh
- Trapp white nectar perfumed candle—White Horse Antiques, Marcia Voss
- Air conditioning checkup and a gas fireplace clean and check—Star Heating & Cooling, David Thompson
- \$25 A-Frame gift certificate—Les Bourgeois, Marilyn Ellsasser
- Kidwell heirloom family piano stool—Janet Kidwell Crimm
- Two necklace and earring sets—Saffee's Gallery of Fashions, Judy Howard
- "Sante Fe" Stripes lamp—D & H Drugstore
- World Harvest gourmet food basket—World Harvest Int'l & Gourmet Foods
- Copper-colored raku pottery—50-

- Minute Photo, Yolanda Cioui
- Cloud 9 board game—Ann's Teacher's Store & More, Ann Cleek
- Silpada Designs sterling silver necklace, luminous natural labrodorite stone, framed by hammered silver on a 17" chain—Silpada Designs, Lisa Johnson
- Chanel basket, including assorted bath items—Dillard's, Becky Craigmile
- \$500 in legal services toward the setup of an LLC or corporation—Oliver Walker Wilson, Ron Sweet
- Gourmet picnic for four—Trattoria Strada Nova
- One pre-licensing salesperson/broker class and one continuing education class—Career Vision Real Estate School, Loretta Everhart
- 27" Daewoo flat screen TV w/stereo sound and remote control—Cleek's Appliances & Home Furnishings, John Cleek, Sr.
- Hummingbird brand pirana max. 10 depth/fish finder—Putnam Boat Sales, Russ, Linda, Butch & Debbie Putnam
- Wild bird feeder & *How To Attract Birds* book—Songbird Station, Lisa Davis, and Lakewood Home & Garden, Dave Harr

## *Silent Auction Purchasers*

**Rollie Bartel**  
**Kathy Black**  
**Paula Boehm**  
**Ray Boothe**  
**Ann Bozarth**  
**Emily Brady**  
**Tim Burnam**  
**Brett Burri**  
**Travis Burnett**  
**Joe Carpenter**  
**Jim Click**  
**Cathy Clinkinbeard**  
**Amy Courtney**  
**Tamara Crockett**  
**Janet Crimm**  
**Tee Dozier**  
**Stacy Durham**  
**Linda Eagle**  
**Joan Eisenstark**  
**Denise Falco**

**Jim Farrell**  
**Alison Fea**  
**Brent Gibson**  
**Margaret Grant**  
**Ron Grotewiez**  
**Jeff Harris**  
**Georgia Haymart**  
**Roxanne Herron**  
**Brian Hirst**  
**Rodger Howell**  
**Ann Johnson**  
**Coleen Jones**  
**Allen Judy**  
**Suzanne Kelly**  
**Dulcie Kidwell**  
**Juanita Kidwell**  
**Suzy Lee**  
**Sid Leeper**  
**Rachel Leist**  
**Pat Lensmeyer**  
**D. Lindquist**  
**Kurt Lunstrum**  
**Susan McClintic**  
**Mark McGrath**  
**Diane Miller**  
**Karen Miller**  
**Betty Oetker**  
**Jack Overton**  
**Michael Perry**  
**Clarke Peters**  
**Kim Ponder**  
**Emily Price**  
**Erica Pugh**  
**Billy Rapp**  
**Jason Rapp**  
**Lisa Rapp**  
**Myrtle Rapp**  
**John Rasmussen**  
**Steve Reichlin**  
**Kim Ritten**  
**Tricia Roe**  
**Haley Schwarz**  
**Pat Scott**  
**Gretchen Shakelford**  
**Geri Shelton**  
**Teresa Singleton**  
**Carol Smith**  
**Tony Sublett**  
**Jim Sutherland**  
**Ron Sweet**  
**George Tallen**  
**Kim Thomas**  
**Marnie Tutt**  
**Laird Veatch**  
**Deanna Walkenbach**  
**Bruce Wemhoff**  
**Pam Wilson**  
**Beth Woolcot**  
**Sharee Young**





## She's cancer's worst nightmare.

*But if you're a patient, she's your best friend. She's Carol Ann Jameson, R.N. Her main job at Ellis Fischel Cancer Center is helping people deal with their cancer, their treatments and how to get on with their lives.*

*"People come here to live," says Carol. "Not to die. People cured are my gift."*

*Carol Ann and the rest of the staff become family to their patients. That means friends for life. Staying in touch for companionship and guidance long after treatments are over.*

*Treating the cancer and healing the person is what it's all about for Carol Ann and Ellis Fischel. That just might even include exchanging recipes and freshly baked muffins with her patients.*

*"My patients taught me how to be a good nurse," she says. They sure did.*

 **Ellis Fischel  
Cancer Center**  
*University of Missouri Health Care*  
*A friend for life.*

*For more information about services provided by the cancer specialists at Ellis Fischel, please call (573) 882-2100.*

Cancer Research Center  
3501 Berrywood Drive  
Columbia, Missouri 65201

Non-Profit  
U.S. Postage  
**PAID**  
Columbia, MO  
Permit No. 49